



# INSPIRED BY NATURE

TRI-D sintered stone is a **new category of products** by Ceramika Paradyż which delight with their natural beautiful designs. Importantly, they are **100% made from natural materials**, including quartz, feldspars, clays or kaolins.

**TRI-D sintered stone is an excellent alternative to other natural materials** not only because of its aesthetic value but also the environmental protection even after it reaches the end of their useful life. It follows the trend of responsible use of decreasing natural stone deposits.



ECO-FRIENDLY

# SUPREME QUALITY

Cutting-edge process of pressing and baking the compound at 1200°C and also **production following strict rules and quality standards** enabled to get a material with optimum parameters, including **extraordinary strength and extreme resistance**.

Thanks to that a highly practical and yet beautiful product resistant to all sorts of adverse factors, including **scratching, discolourations, high temperature or chemicals** was made.



QUALITY





# UNIVERSAL APPLICATION

TRI-D sintered stone comes in two really **large sizes**, i.e. **160 x 320** and **123 x 320 cm** and in **two thickness values: 2.0 and 1.2 cm**. It is thanks to the tile size and unique properties that sintered stone is a highly universal material.

It is great **for kitchen tops and islands, wall and furniture cladding, window sills, floors or other elements** of modern and functional interior design. Its use is limited solely by the designer's imagination.



available formats:  
 ♦ 160 x 320 cm  
 ♦ 123 x 320 cm

available thicknesses:  
 ♦ 2,0 cm  
 ♦ 1,2 cm



# BEAUTIFUL IN EVERY DETAIL

Ceramika Paradyż is the first manufacturer in Poland and one of the few worldwide to manufacture TRI-D sintered stone 2 cm thick **with lines** visible both on the surface and **throughout the entire tile cross-section**.

Thanks to that, sintered stone may be machined using the technology used for natural stone, achieving similar, equally **decorative effect at the tile edge**.



LINE EFFECT



# RESISTANT TO TEMPERATURE

TRI-D sintered stone is resistant to extreme temperatures which makes it perfect for **fireplace cladding or kitchen tops** exposed to high temperatures. This allows you to place hot pots when you cook or use an induction cooker integrated with TRI-D sintered stone.

A practical modern function of 1.2 cm sintered stone is **the possibility to use induction systems integrated with the hob hidden beneath them**. Thanks to that, the kitchen top becomes a uniform, elegant surface easy to keep clean.

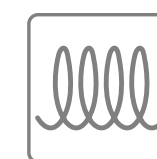

INDUCTION





# ENTIRELY PRACTICAL

The precise manufacturing process allowed to create a really strong material. Sintered stone structure is free from any micropores thanks to which it **does not absorb moisture or dirt**, and all stains and soiling can be easily removed with a sponge and a mild cleaning agent.

It can be cleaned without any risk of damaging the tile or causing its discolouration. Its supreme **resistance to wear and scratching, UV rays or changes even during heavy everyday use** is confirmed by a **30-year guarantee** of the manufacturer (for details see the guarantee certificate).





	wall surfaces	floors	table tops and kitchen islands	door surfaces	furniture facades		parapety window sills	blaty łazienkowe bathroom countertops	umywalki sinks	donice flower pots
<b>large-size tile</b> 120 x 280 cm 0,6 cm	◆	◆		◆	◆					
<b>large-size tile</b> 60 x 120 cm 0,8 cm	◆	◆		◆	◆			◆		
<b>large-size tile</b> 120 x 120 cm 0,8 cm	◆	◆		◆	◆			◆		
<b>TRI-D sintered stone</b> 160 x 320 cm / 123 x 320 cm 1,2 cm	◆	◆	◆	◆	◆		◆	◆	◆	◆
<b>TRI-D sintered stone</b> 160 x 320 cm / 123 x 320 cm 2,0 cm	◆	◆	◆	◆	◆		◆	◆	◆	◆

# CONSISTENT DESIGN

TRI-D sintered stone goes nicely with a broad range of large-size tiles and terrace tiles 2.0 by Ceramika Paradyż in terms of colours and designs. Thanks to that, you can create consistent-style space both indoors and outdoors which makes this product unique on the market.

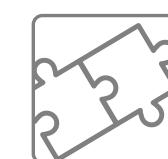

MATCHING  
OTHER



# DESIGNS

size:

**160 x 320 cm**

**123 x 320 cm**

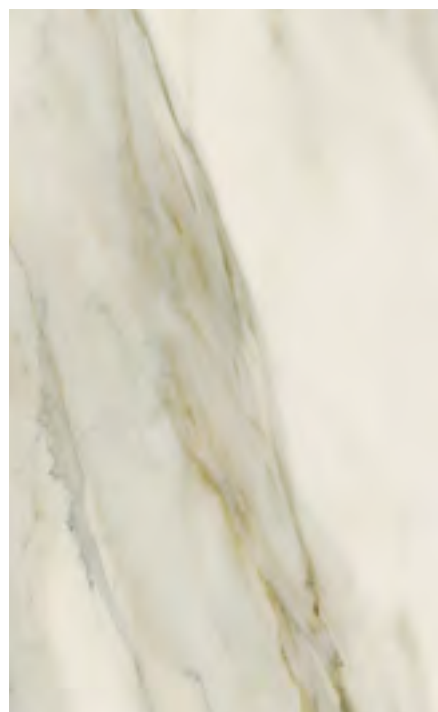

sintered stone  
**HORIZON TRI-D GOLD / soft**  
123 x 320 x 2,0 cm / 160 x 320 x 1,2 cm

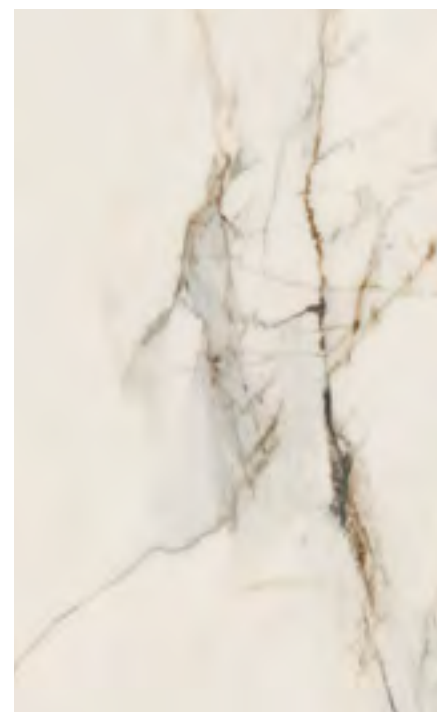

sintered stone  
**PASSION TRI-D WHITE / soft**  
123 x 320 x 2,0 cm / 160 x 320 x 1,2 cm

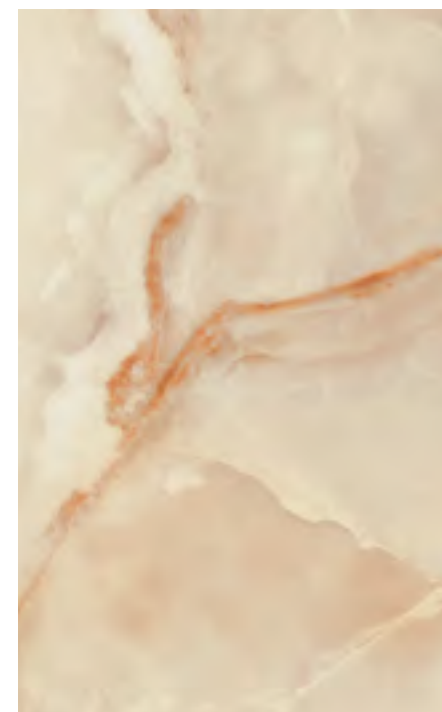

sintered stone  
**INVISIBLE TRI-D WHITE / soft**  
160 x 320 x 1,2 cm



sintered stone  
**RITUAL TRI-D TAUPE / soft**  
123 x 320 x 2,0 cm / 160 x 320 x 1,2 cm



sintered stone  
**RITUAL TRI-D GREY / soft**  
123 x 320 x 2,0 cm / 160 x 320 x 1,2 cm



sintered stone  
**INFINITY TRI-D CREMA / soft**  
123 x 320 cm / 1,2 cm

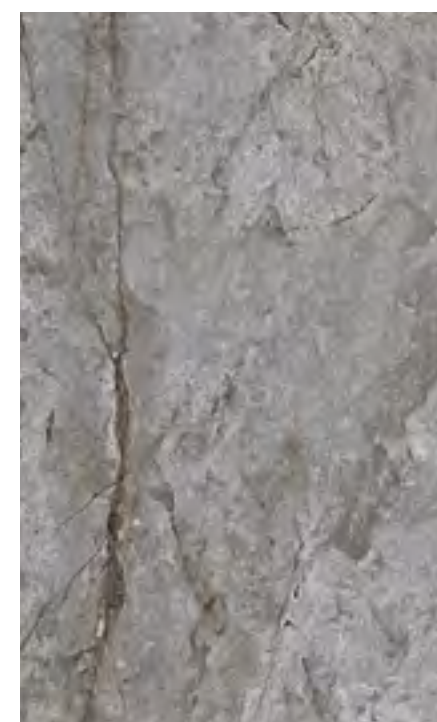

sintered stone  
**VISIONER TRI-D GREY / soft**  
160 x 320 x 1,2 cm

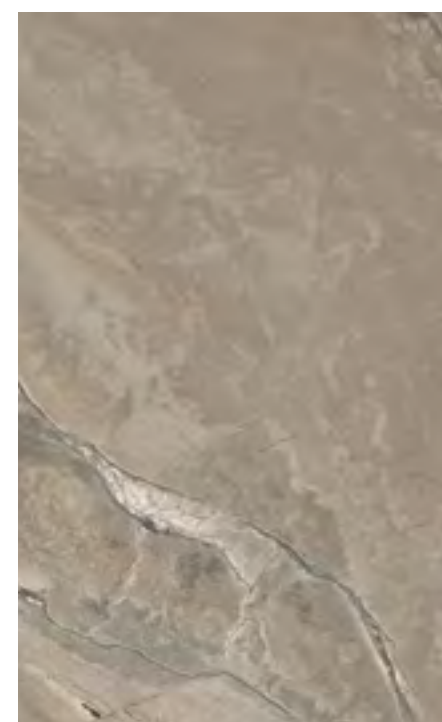

sintered stone  
**GENEROUS TRI-D TAUPE / soft**  
160 x 320 x 1,2 cm

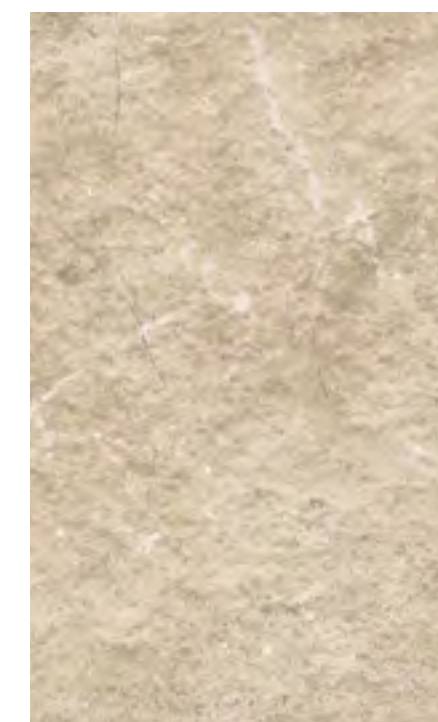

sintered stone  
**AUTHORITY TRI-D BEIGE / matt**  
123 x 320 x 2,0 cm / 123 x 320 x 1,2 cm



sintered stone  
**AUTHORITY TRI-D GREY / matt**  
123 x 320 x 2,0 cm / 123 x 320 x 1,2 cm

# DESIGNS

size

**160 x 320 cm**

**123 x 320 cm**



sintered stone  
**ABSTRACT TRI-D RUST / soft**  
123 x 320 x 1,2 cm

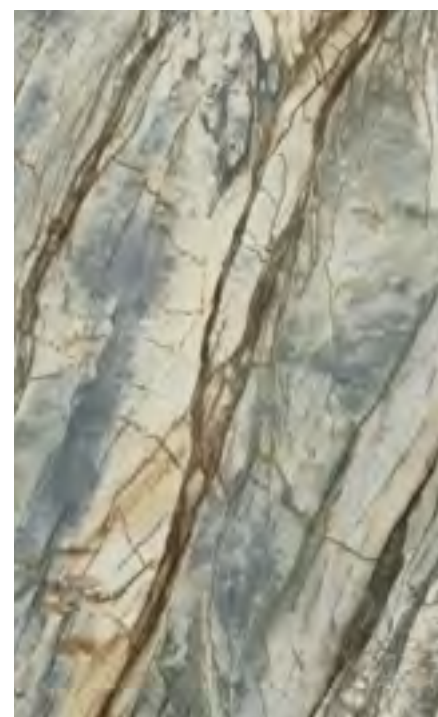

sintered stone  
**ABSTRACT TRI-D GREEN / soft**  
123 x 320 x 1,2 cm

# DESIGNS

size

**160 x 320 cm**

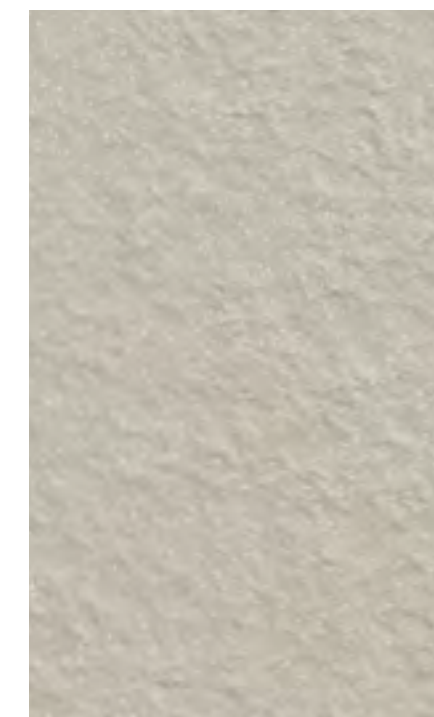

sintered stone  
**IMPERIAL TRI-D GREY / brush**  
160 x 320 x 2,0 cm / 160 x 320 x 1,2 cm

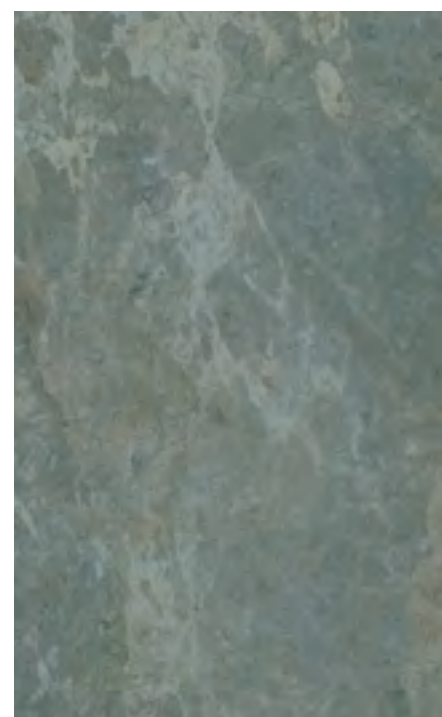

sintered stone  
**PEROLLA TRI-D GREEN / matt**  
123 x 320 x 2,0 cm / 123 x 320 x 1,2 cm

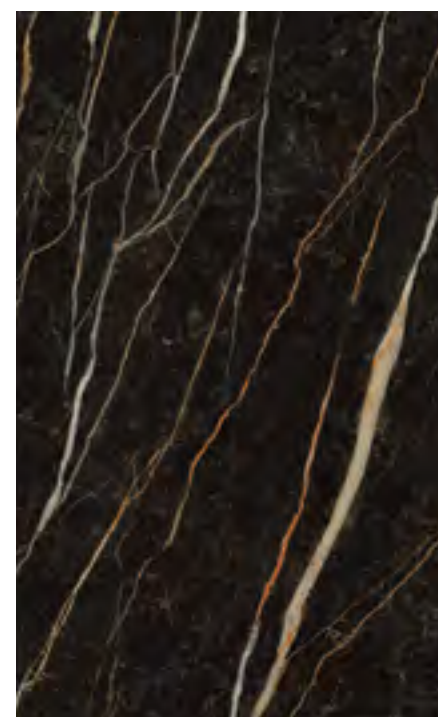

sintered stone  
**PLEASURE TRI-D BROWN / soft**  
123 x 320 x 2,0 cm / 160 x 320 x 1,2 cm

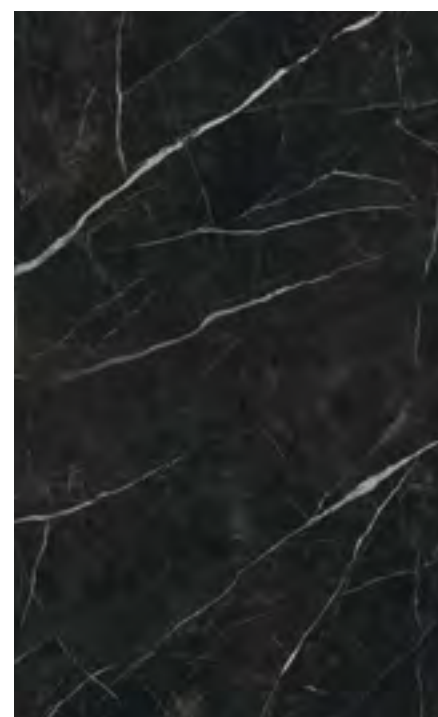

sintered stone  
**DESIRE TRI-D BLACK / soft**  
123 x 320 x 2,0 cm / 160 x 320 x 1,2 cm

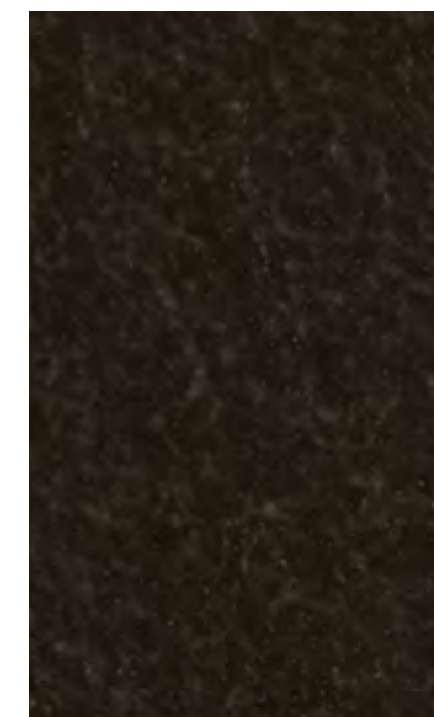

sintered stone  
**IMPERIAL TRI-D BLACK / brush**  
160 x 320 x 2,0 cm / 160 x 320 x 1,2 cm

SINTERED STONE

# HORIZON TRI-D GOLD

The pattern inspired by calacatta stone, perfect for ageless interior designs. It attracts attention with its warm colours and flowy grey lines which intertwine with golden beige.

Combined with HORIZON GOLD large-size tiles, sintered stone makes harmonious surfaces stressed with interesting details, including e.g. a line mirroring the beauty of natural marble.

SINTERED STONE

# HORIZON TRI-D GOLD

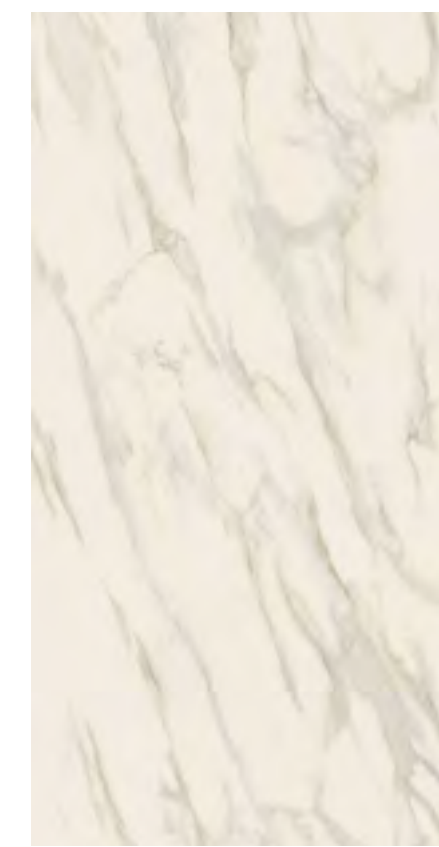
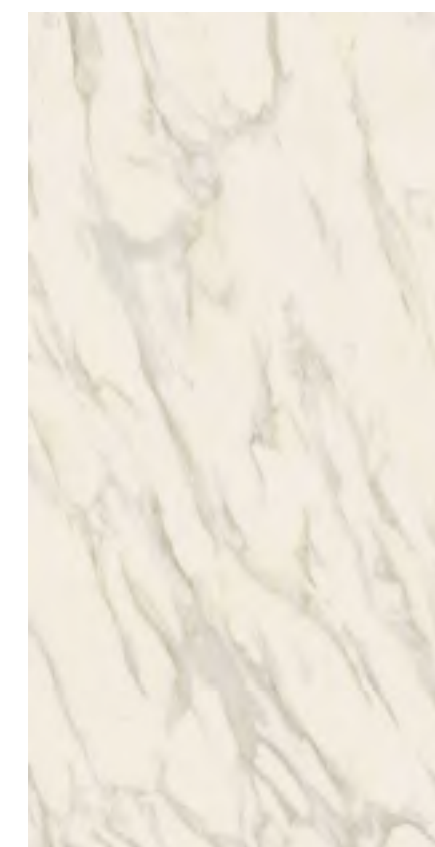
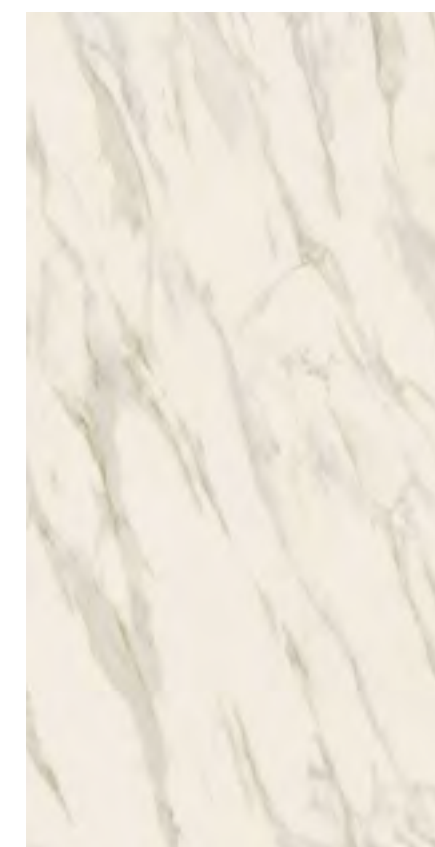
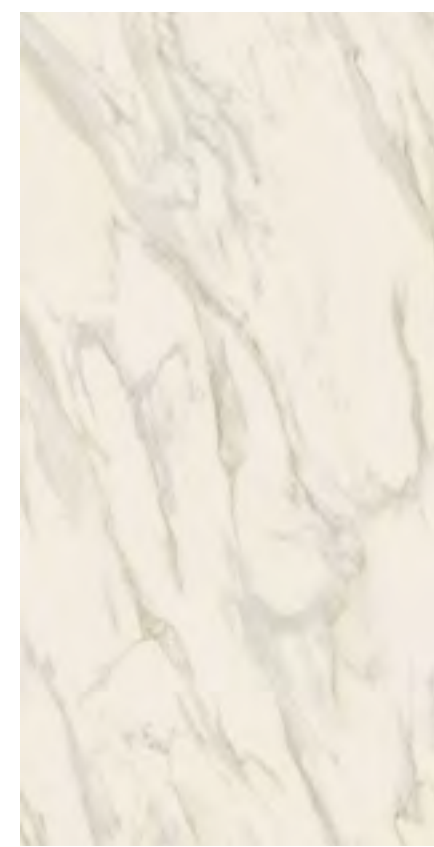
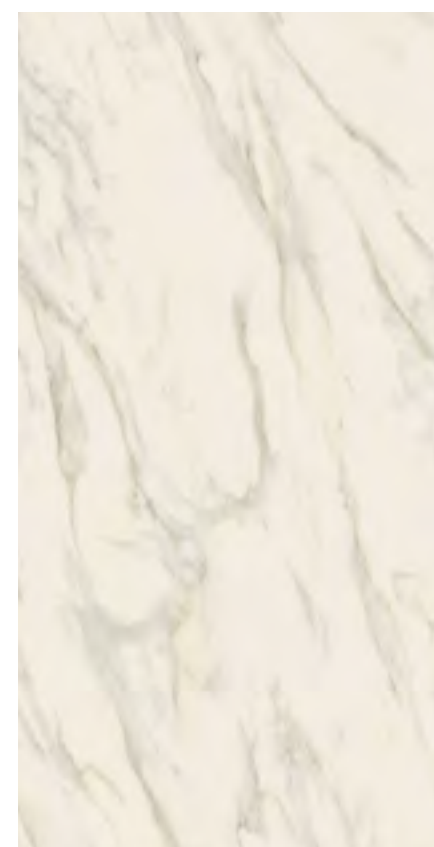
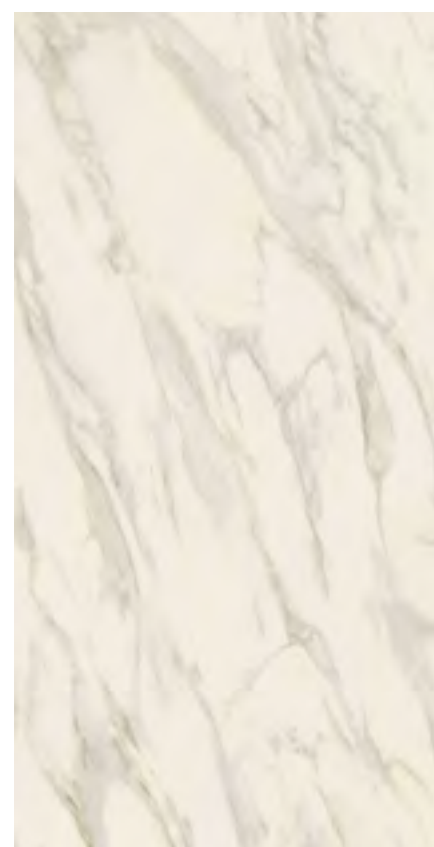
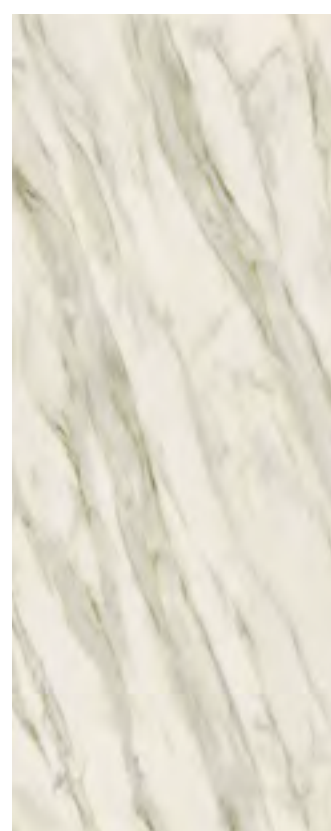

thickness: size:  
**2,0 cm** 123 x 320 cm

thickness: size:  
**1,2 cm** 160 x 320 cm

HORIZON TRI-D collection is made in two thickness sizes, i.e.: 2.0 and 1.2 cm which differ slightly with the line pattern. The 1.2 cm tiles have 6 different, repetitive patterns contrary to 2.0 cm ones where the pattern is random and non-repetitive.





◆ FIREPLACE  
sintered stone  
**HORIZON TRI-D GOLD / soft**  
123 x 320 cm  
2,0 cm

◆ WALL  
sintered stone  
**HORIZON TRI-D GOLD / soft**  
160 x 320 cm  
1,2 cm

◆ TABLE  
sintered stone  
**HORIZON TRI-D GOLD / soft**  
123 x 320 cm  
2,0 cm





◆ KITCHEN ISLAND / WALL  
sintered stone  
**HORIZON TRI-D GOLD / soft**  
160 x 320 cm  
1,2 cm

◆ SHELVES  
sintered stone  
**HORIZON TRI-D GOLD / soft**  
123 x 320 cm  
2,0 cm

◆ WINDOW SILL / FLOWER POT  
sintered stone  
**HORIZON TRI-D GOLD / soft**  
123 x 320 cm  
2,0 cm



TRI-D  + TILES 

SINTERED STONE + LARGE-SIZE TILES

# HORIZON GOLD

**An advantage of HORIZON TRI-D GOLD sintered stone is its complementarity and ability to connect with HORIZON GOLD large-size tiles** by Ceramika Paradyż in terms of style.

In this way, you can create designs in consistent style which gives vast design opportunities. The tiles come with different finish which allows to use them in places having different purposes and requirements.



# HORIZON GOLD

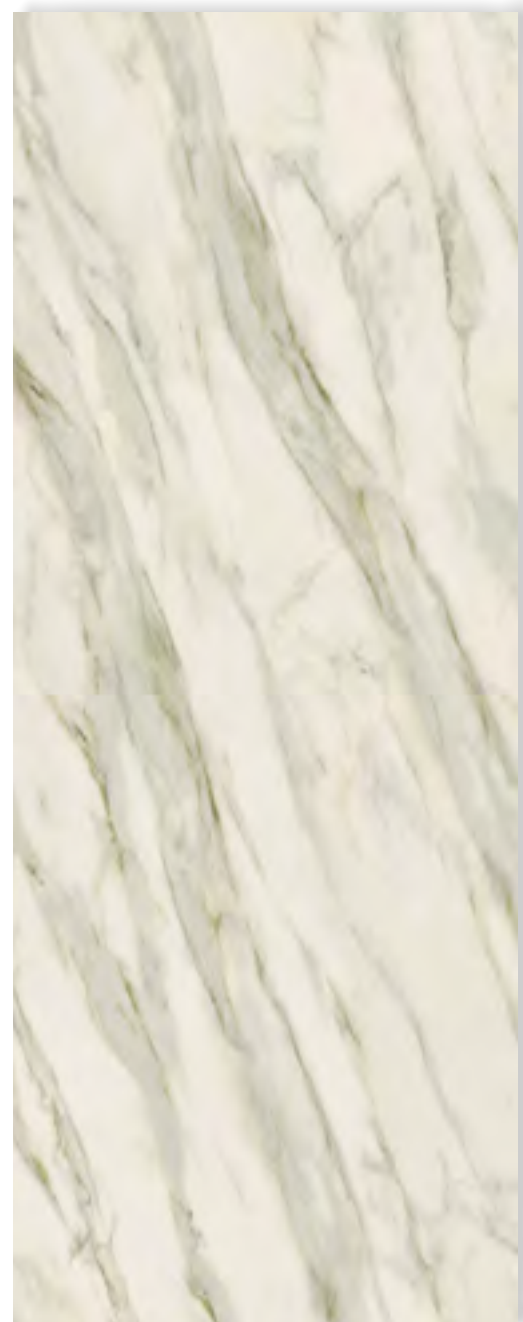

sintered stone  
**HORIZON TRI-D GOLD / soft**  
123 x 320 cm  
2,0 cm

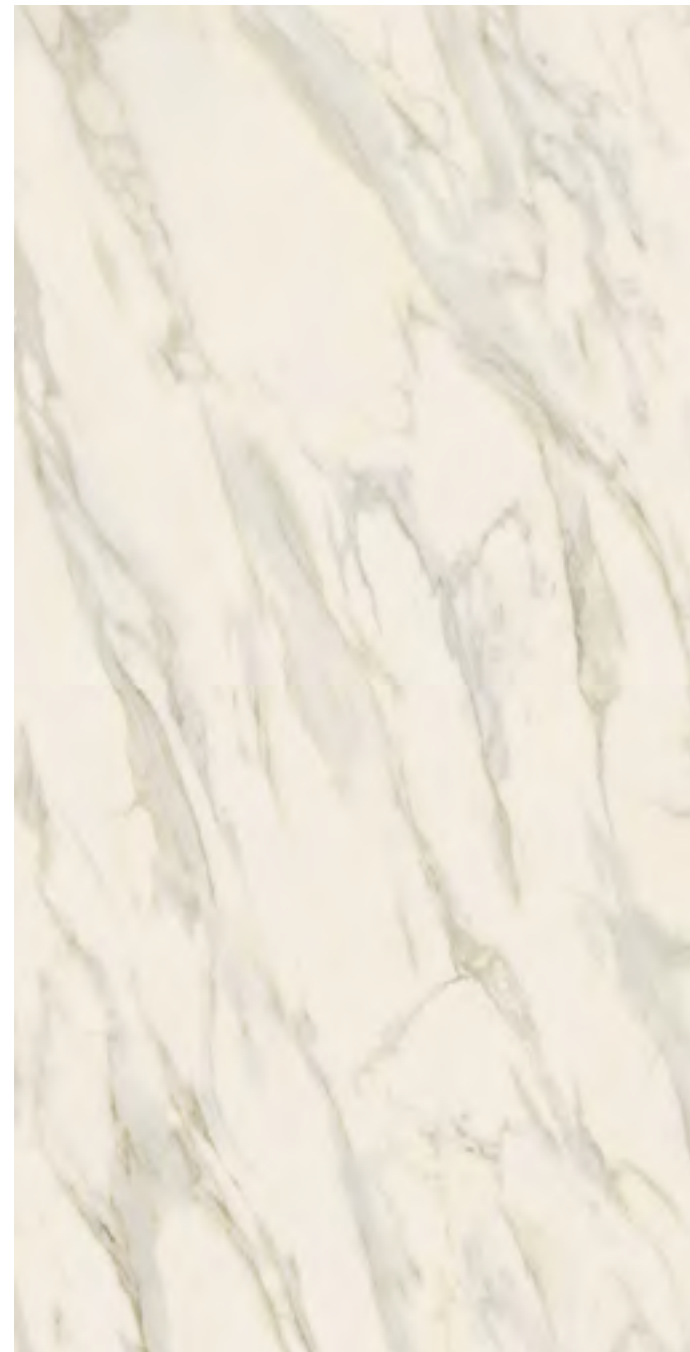

sintered stone  
**HORIZON TRI-D GOLD / soft**  
160 x 320 cm  
1,2 cm

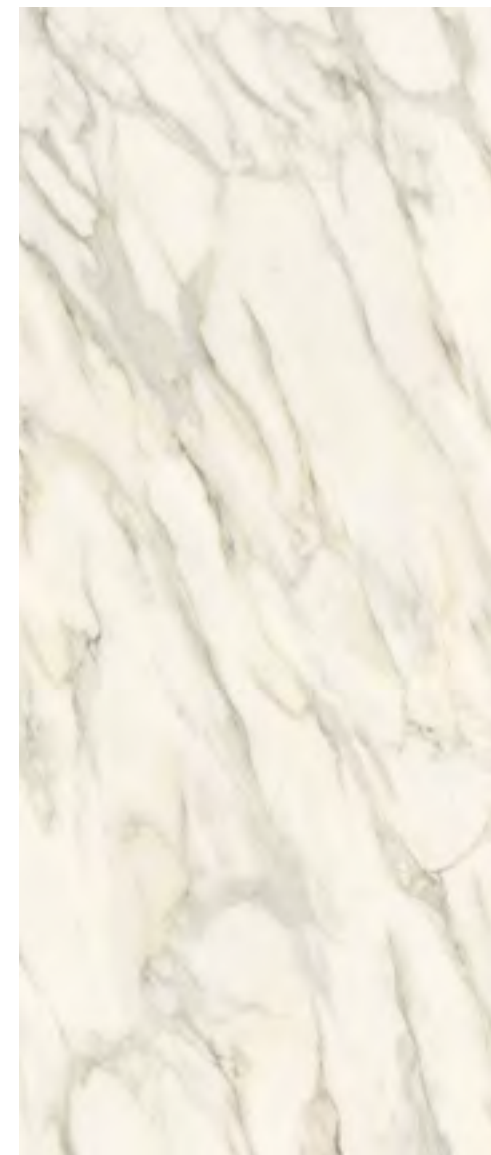

large-size tile  
**HORIZON GOLD / soft, polished**  
120 x 280 cm  
0,6 cm



large-size tile  
**HORIZON GOLD / matt, polished**  
60 x 120 cm  
0,8 cm

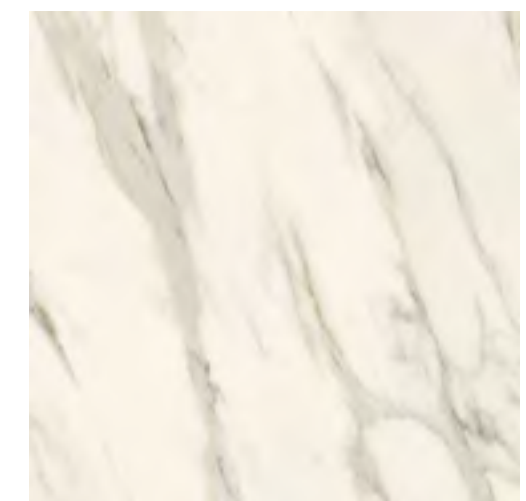

large-size tile  
**HORIZON GOLD / matt, polished**  
120 x 120 cm  
0,8 cm



◆ WALL  
sintered stone  
**HORIZON GOLD / polished**  
120 x 280 cm  
0,6 cm

◆ KITCHEN ISLAND  
large-size tile  
**HORIZON TRI-D GOLD / soft**  
123 x 320 cm  
2,0 cm

SINTERED STONE

# PASSION TRI-D WHITE

The collection is inspired by the legendary calacatta stone with a satin surface. The non-banal pattern with expressive design and numerous brown touches in the lines combines the style of calacatta oro and crema and brings to mind hot Mediterranean holidays. The cross-section of 2 cm sintered stone displays the line continuing the surface pattern, a decorative magic enclosed in wonderful colours.

SINTERED STONE

# PASSION TRI-D WHITE

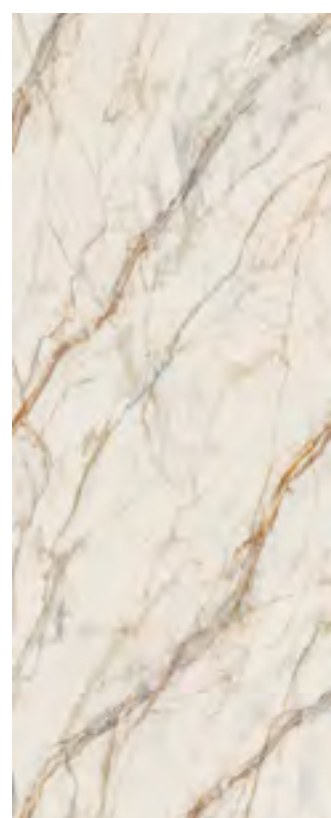

thickness: size:  
**2,0 cm** 123 x 320 cm

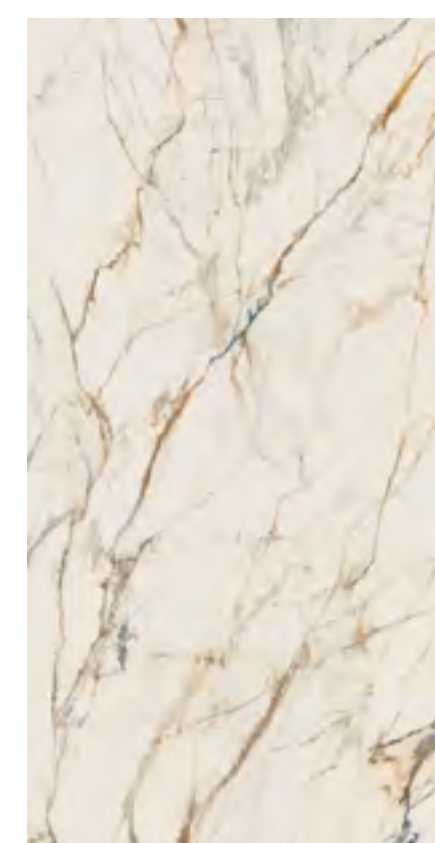
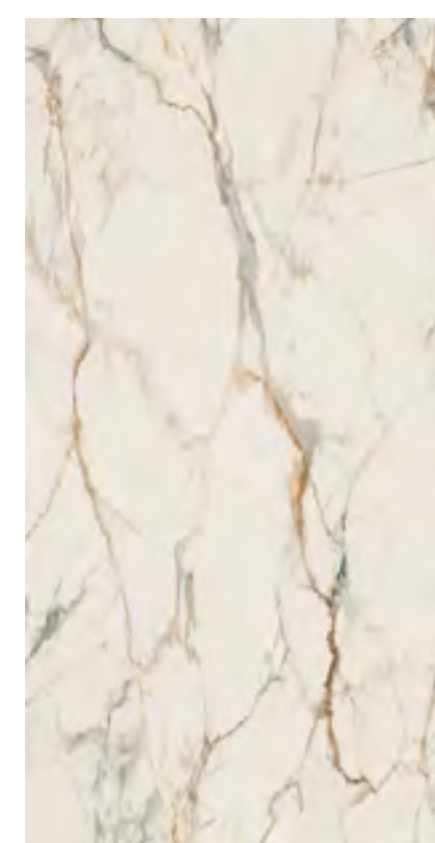
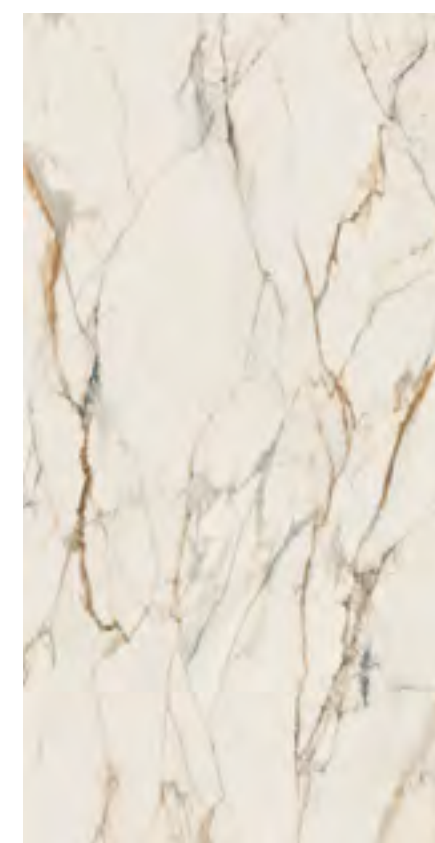
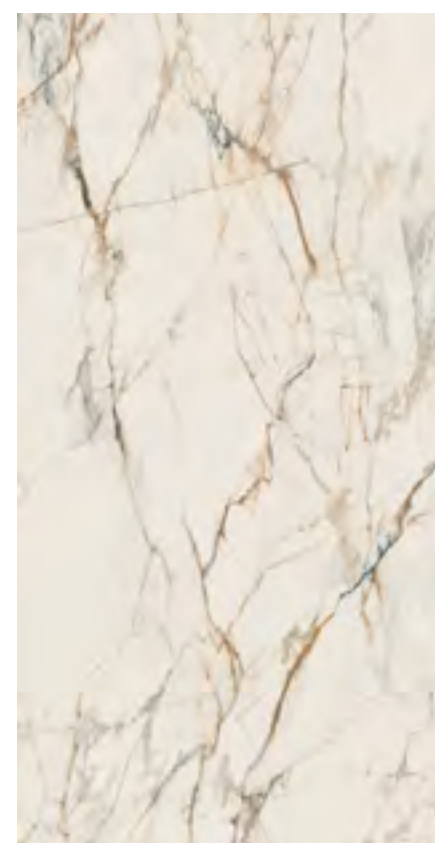
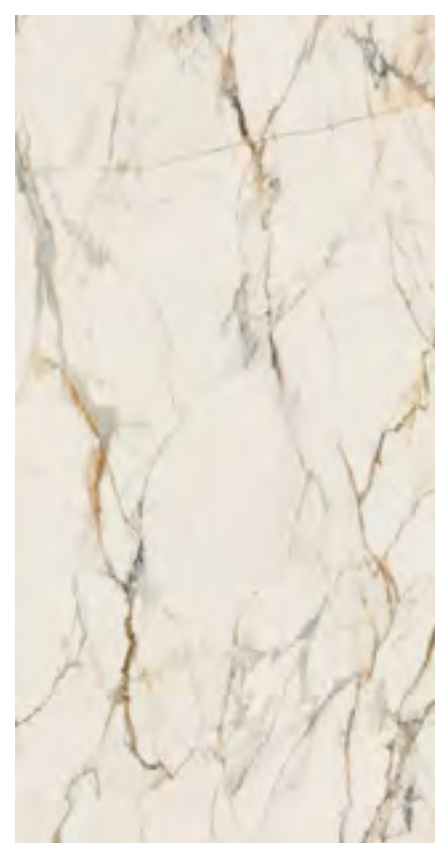
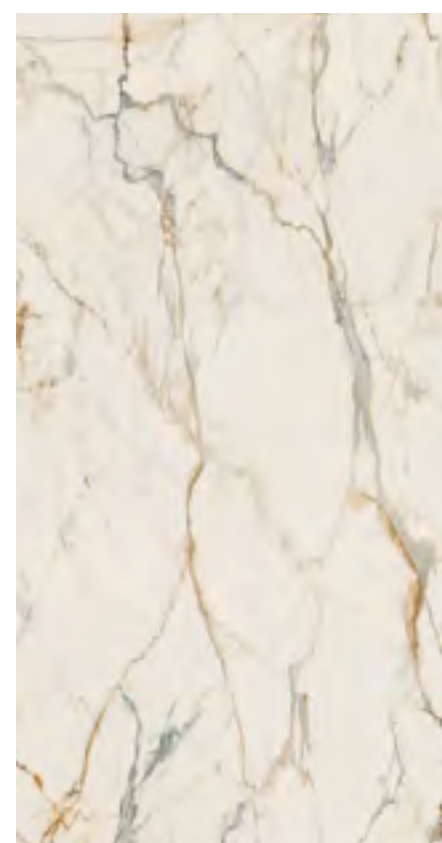

thickness: size:  
**1,2 cm** 160 x 320 cm

PASSION TRI-D WHITE collection is made in two thickness sizes, i.e.: 2.0 and 1.2 cm which differ slightly with the line pattern. The 1.2 cm tiles have 6 different, repetitive patterns contrary to 2.0 cm ones where the pattern is random and non-repetitive.





◆ WINDOW SILL / SHELF  
sintered stone  
**PASSION TRI-D WHITE / soft**  
123 x 320 cm  
2,0 cm

◆ SINK / COUNTERTOP  
sintered stone  
**PASSION TRI-D WHITE / soft**  
123 x 320 cm  
2,0 cm

SINTERED STONE

# INVISIBLE TRI-D WHITE

The INVISIBLE TRI-D WHITE collection refers in its style to charming onyx. It gives an impression of transparency and attracts attention with non-uniform structure featuring soft rust-golden lines. Sintered stone in this collection comes with soft finish, thanks to which it introduces subtle and yet clearly noticeable touches to the interior.



SINTERED STONE

# INVISIBLE TRI-D WHITE



**thickness:** size:  
**1,2 cm** 160 x 320 cm

INVISIBLE TRI-D WHITE collection is made in one thickness i.e.: 1.2 cm with 6 different, repetitive patterns.







◆ TABLE / RECEPTION DESK  
 sintered stone  
**INVISIBLE TRI-D WHITE / soft**  
 160 x 320 cm  
 1,2 cm

◆ NICHE WALL  
 sintered stone  
**INVISIBLE TRI-D WHITE / soft**  
 160 x 320 cm  
 1,2 cm

TRI-D  + TILES 

SINTERED STONE + LARGE-SIZE TILES

# INVISIBLE WHITE

**An advantage of INVISIBLE TRI-D WHITE sintered stone is its complementarity and ability to connect with INVISIBLE WHITE large-size tiles** by Ceramika Paradyż in terms of style.

In this way, you can create designs in consistent style which gives vast design opportunities. The tiles come with different finish which allows to use them in places having different purposes and requirements.



# INVISIBLE WHITE



sintered stone  
**INVISIBLE TRI-D WHITE / soft**  
160 x 320 cm  
1,2 cm



large-size tile  
**INVISIBLE WHITE / polished**  
120 x 280 cm  
0,6 cm



large-size tile  
**INVISIBLE WHITE / polished**  
60 x 120 cm  
0,8 cm

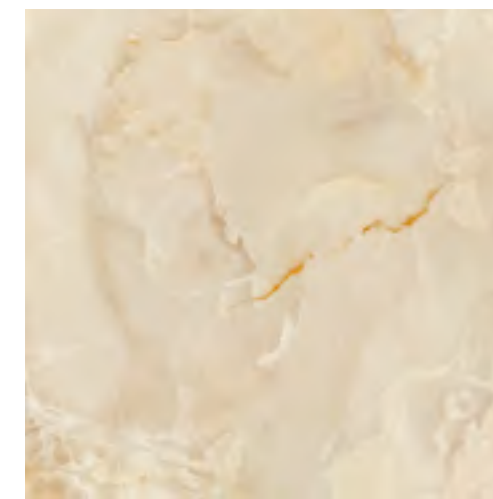

large-size tile  
**INVISIBLE WHITE / polished**  
120 x 120 cm  
0,8 cm



◆ WALL  
sintered stone  
**INVISIBLE TRI-D WHITE / soft**  
160 x 320 cm  
1,2 cm

◆ FLOOR  
large-size tile  
**INVISIBLE WHITE / polished**  
120 x 120 cm  
0,8 cm

SINTERED STONE

# RITUAL TRI-D TAUPE

Sintered stone inspired by pulpis stone. A mega size for the lovers of nature thanks to which you can achieve a highly realistic effect. Its pleasant surface with a natural feel is ensured by shiny, subtle perceived dips on the line surface. The taupe tones allow to design naturally ageless interiors.



SINTERED STONE

# RITUAL TRI-D TAUPE

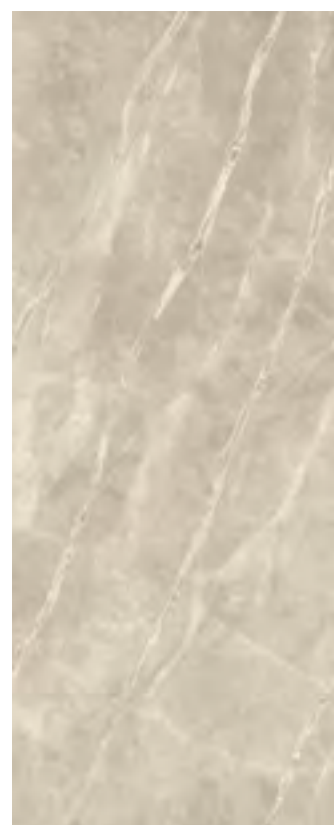

thickness: **2,0 cm** size: 123 x 320 cm

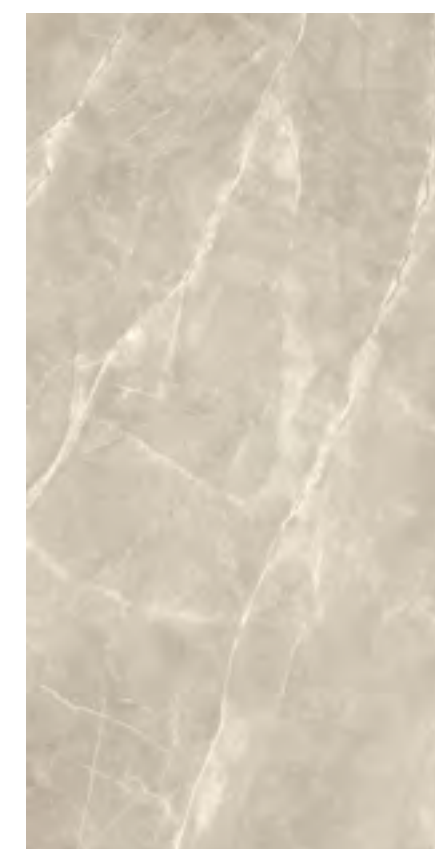
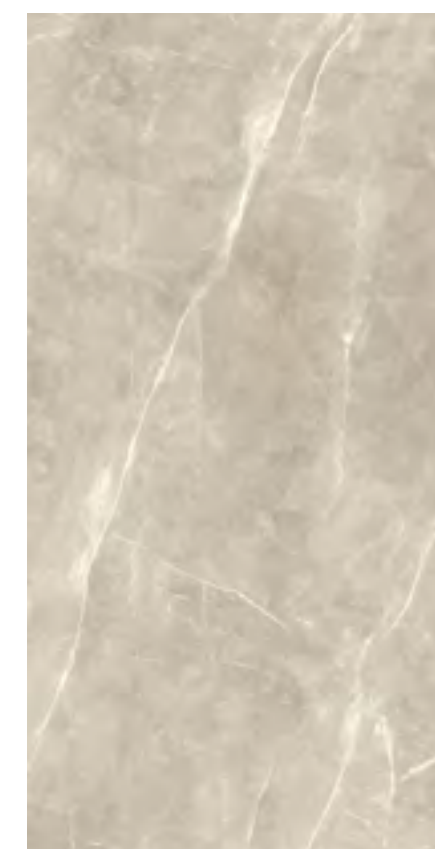
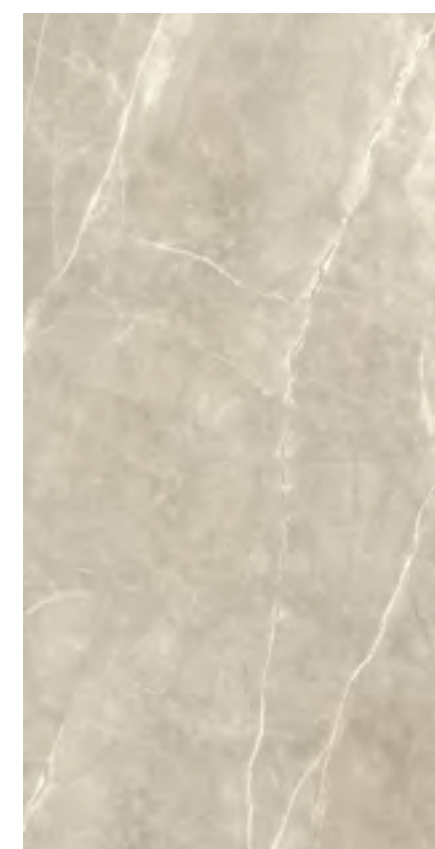
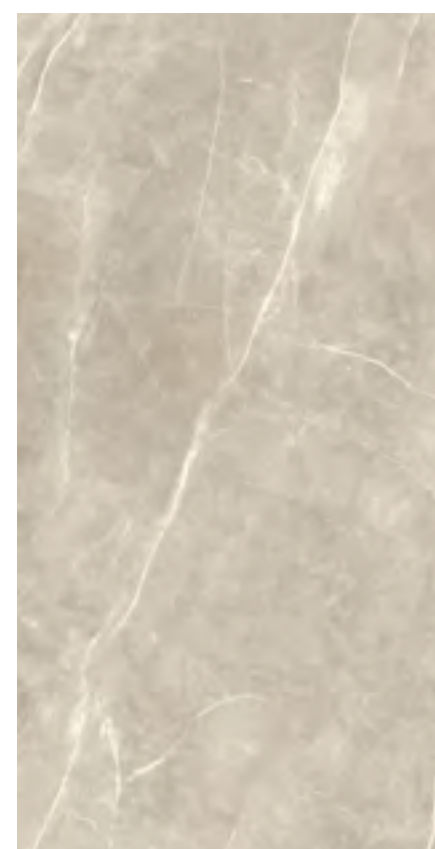
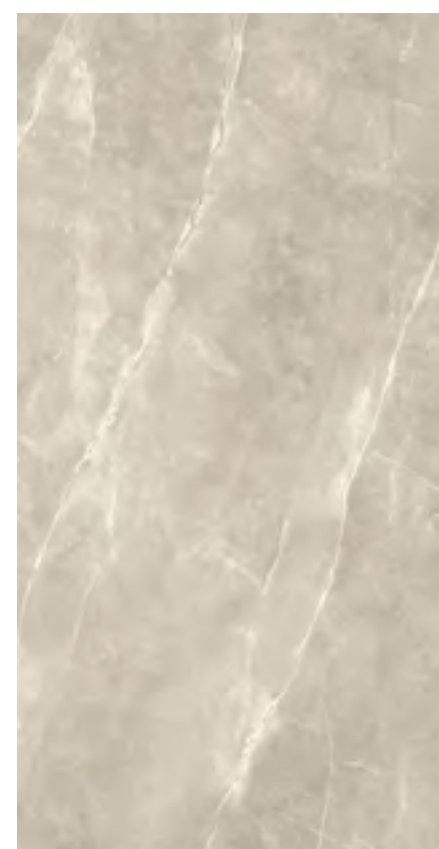
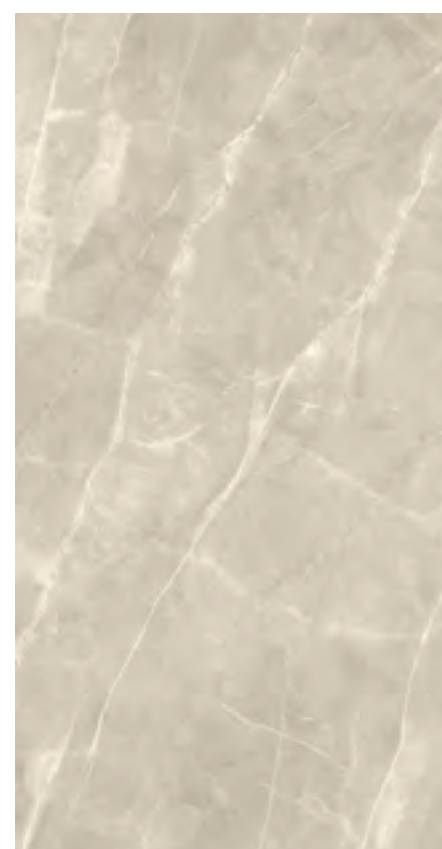

thickness: **1,2 cm** size: 160 x 320 cm

RITUAL TRI-D TAUPE collection is made in two thickness sizes, i.e.: 2.0 and 1.2 cm which differ slightly with the line pattern. The 1.2 cm tiles have 6 different, repetitive patterns contrary to 2.0 cm ones where the pattern is random and non-repetitive.





◆ CABINET TOPS AND ISLANDS  
sintered stone  
**RITUAL TRI-D TAUPE / soft**  
123 x 320 cm  
2,0 cm

◆ WALL  
sintered stone  
**RITUAL TRI-D TAUPE / soft**  
123 x 320 cm  
2,0 cm





◆ SETTEE  
sintered stone  
**RITUAL TRI-D TAUPE / soft**  
123 x 320 cm  
2,0 cm

◆ FIREPLACE / TABLE TOPS  
sintered stone  
**RITUAL TRI-D TAUPE / soft**  
123 x 320 cm  
2,0 cm

TRI-D  + TILES 

SINTERED STONE + LARGE-SIZE TILES

# RITUAL TAUPE

**An advantage of RITUAL TRI-D TAUPE sintered stone is its complementarity and ability to connect with RITUAL TAUPE large-size tiles** by Ceramika Paradyż in terms of style.

In this way, you can create designs in consistent style which gives vast design opportunities. The tiles come with different finish which allows to use them in places having different purposes and requirements.



# RITUAL TAUPE



sintered stone  
**RITUAL TRI-D TAUPE / soft**  
123 x 320 cm  
2,0 cm

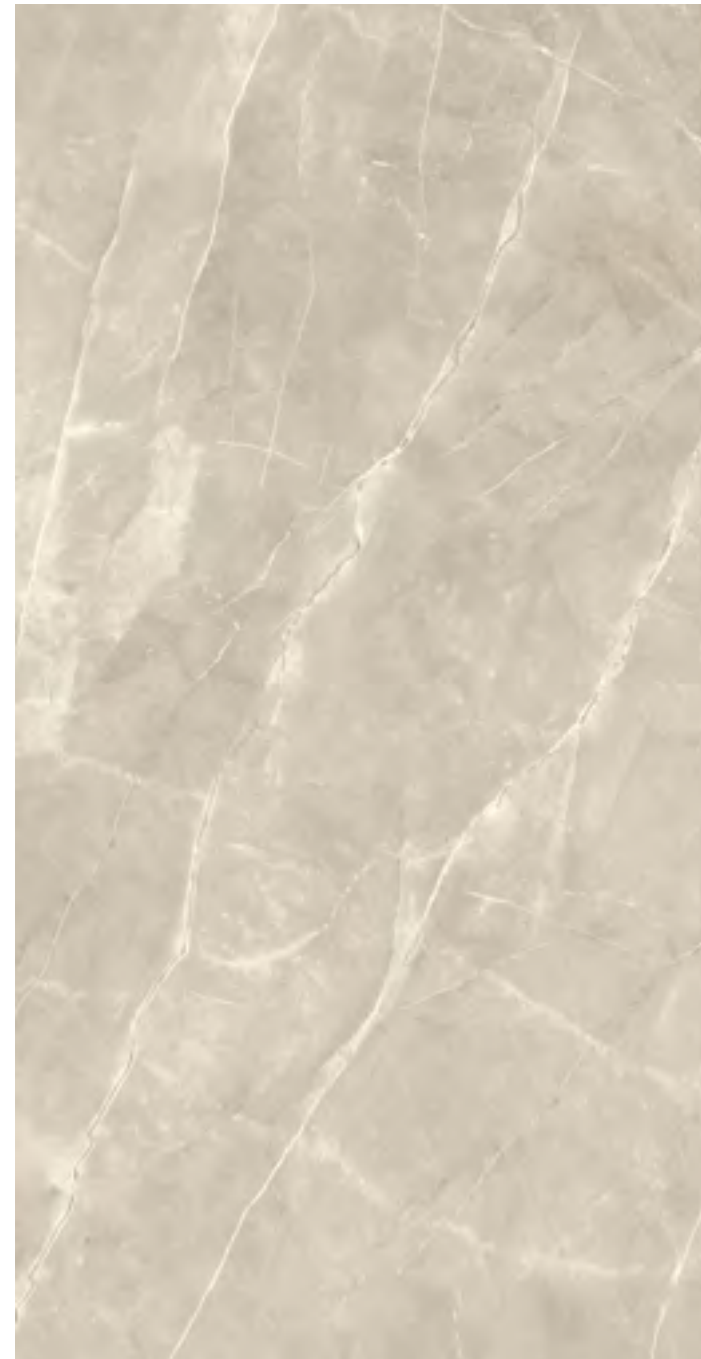

sintered stone  
**RITUAL TRI-D TAUPE / soft**  
160 x 320 cm  
1,2 cm

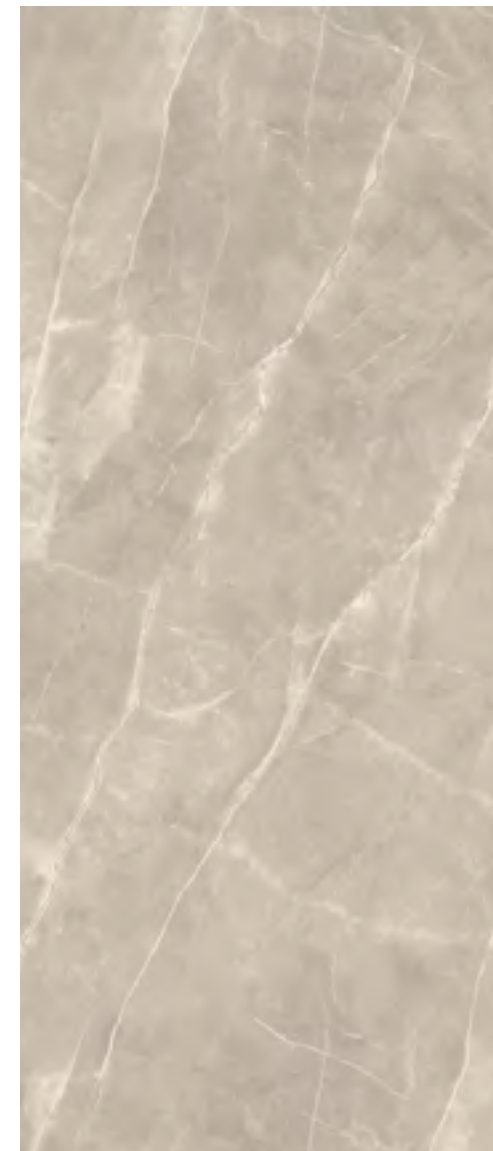

large-size tile  
**RITUAL TAUPE / soft**  
120 x 280 cm  
0,6 cm



stairtread with  
anti-slip grooves  
**RITUAL TAUPE / matt**  
29,8 x 59,8 cm  
0,8 cm

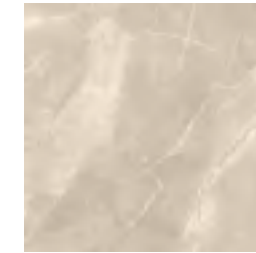

large-size tile  
**RITUAL TAUPE / matt**  
59,8 x 59,8 cm  
0,8 cm



large-size tile  
**RITUAL TAUPE / matt**  
89,8 x 89,8 cm  
0,8 cm

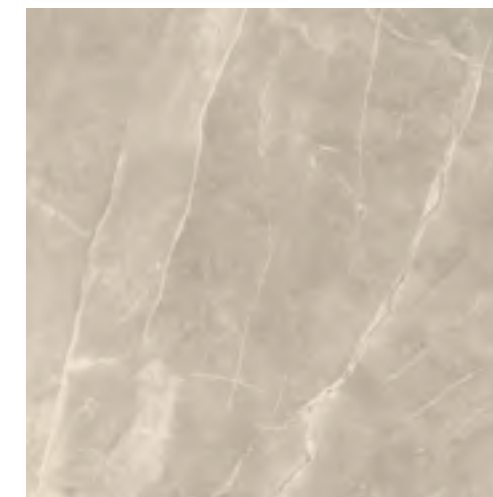

large-size tile  
**RITUAL TAUPE / matt**  
120 x 120 cm  
0,8 cm



large-size tile  
**RITUAL TAUPE / matt**  
60 x 120 cm  
0,8 cm



terrace tile 2.0  
**RITUAL TAUPE / matt structure**  
59,5 x 119,5 cm



◆ PLATFORM  
sintered stone  
**RITUAL TRI-D TAUPE / soft**  
123 x 320 cm  
2,0 cm

◆ WALL  
large-size tile  
**RITUAL TAUPE / soft**  
120 x 280 cm  
0,6 cm

◆ FLOOR  
large-size tile  
**RITUAL TAUPE / matt**  
60 x 120 cm  
0,8 cm



SINTERED STONE

# RITUAL TRI-D GREY

Sintered stone inspired by pulpis stone. A mega size for the lovers of nature thanks to which you can achieve a highly realistic effect. Its pleasant surface with a natural feel is ensured by shiny, subtle perceived dips on the line surface. The grey tones allow to design naturally ageless interiors.

SINTERED STONE

# RITUAL TRI-D GREY



thickness: size:  
**2,0 cm** 123 x 320 cm

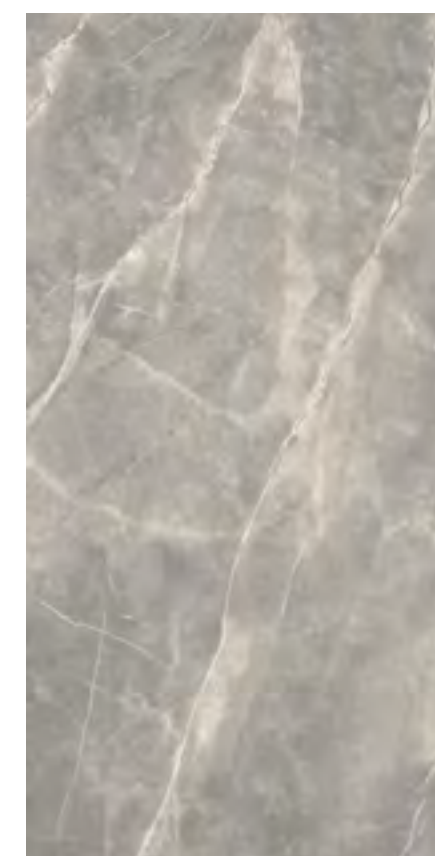
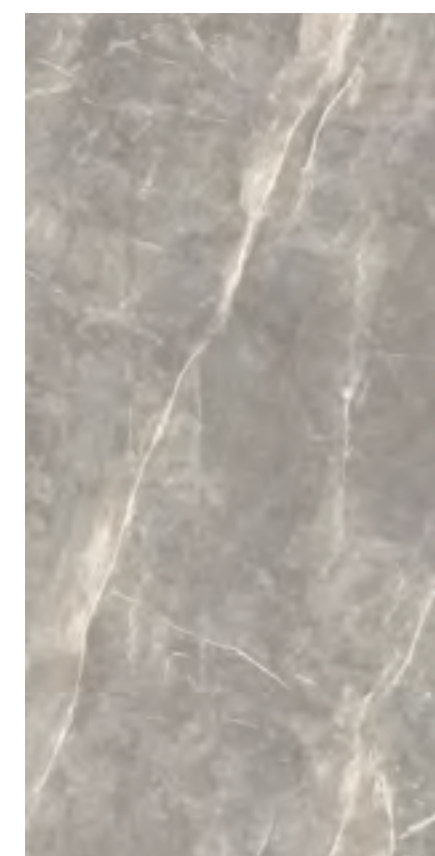
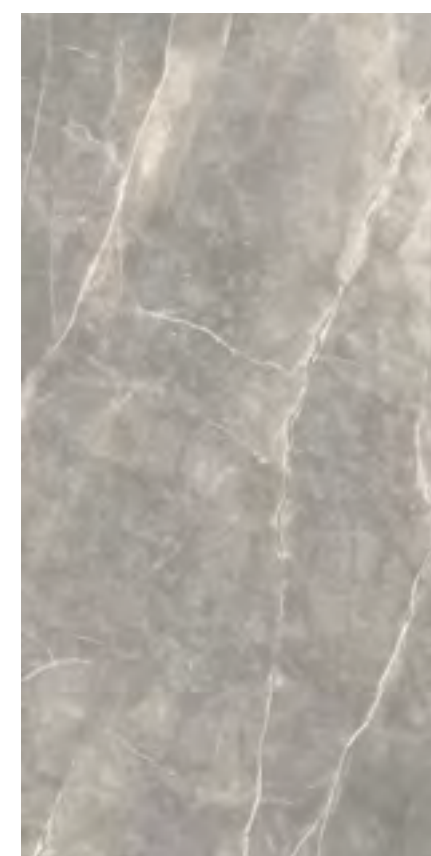
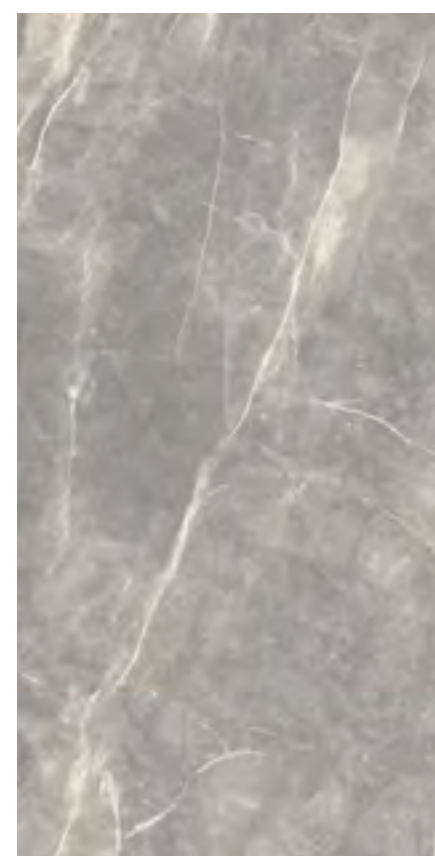
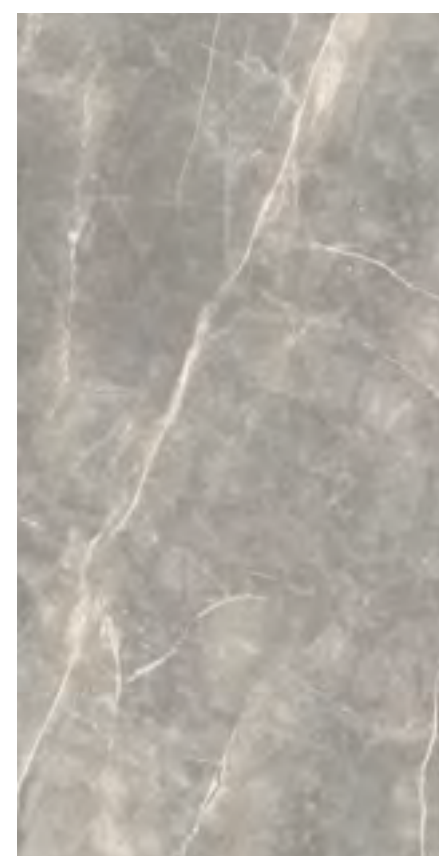
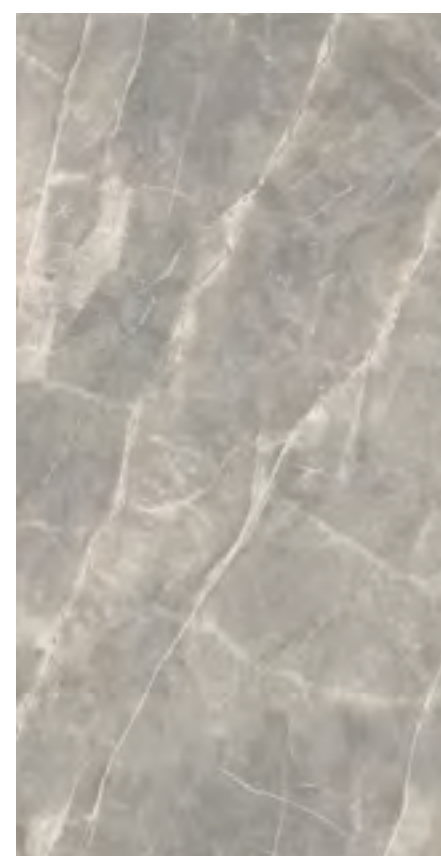

thickness: size:  
**1,2 cm** 160 x 320 cm

RITUAL TRI-D GREY collection is made in two thickness sizes, i.e.: 2.0 and 1.2 cm which differ slightly with the line pattern. The 1.2 cm tiles have 6 different, repetitive patterns contrary to 2.0 cm ones where the pattern is random and non-repetitive.







◆ RECEPTION DESK  
sintered stone  
**RITUAL TRI-D GREY / soft**  
123 x 320 cm  
2,0 cm

◆ WALL  
sintered stone  
**RITUAL TRI-D GREY / soft**  
123 x 320 cm  
2,0 cm

◆ TABLE  
sintered stone  
**RITUAL TRI-D GREY / soft**  
123 x 320 cm  
2,0 cm

TRI-D  + TILES 

SINTERED STONE + LARGE-SIZE TILES

# RITUAL GREY

**An advantage of RITUAL TRI-D GREY sintered stone is its complementarity and ability to connect with RITUAL GREY large-size tiles** by Ceramika Paradyż in terms of style.

In this way, you can create designs in consistent style which gives vast design opportunities. The tiles come with different finish which allows to use them in places having different purposes and requirements.



# RITUAL GREY

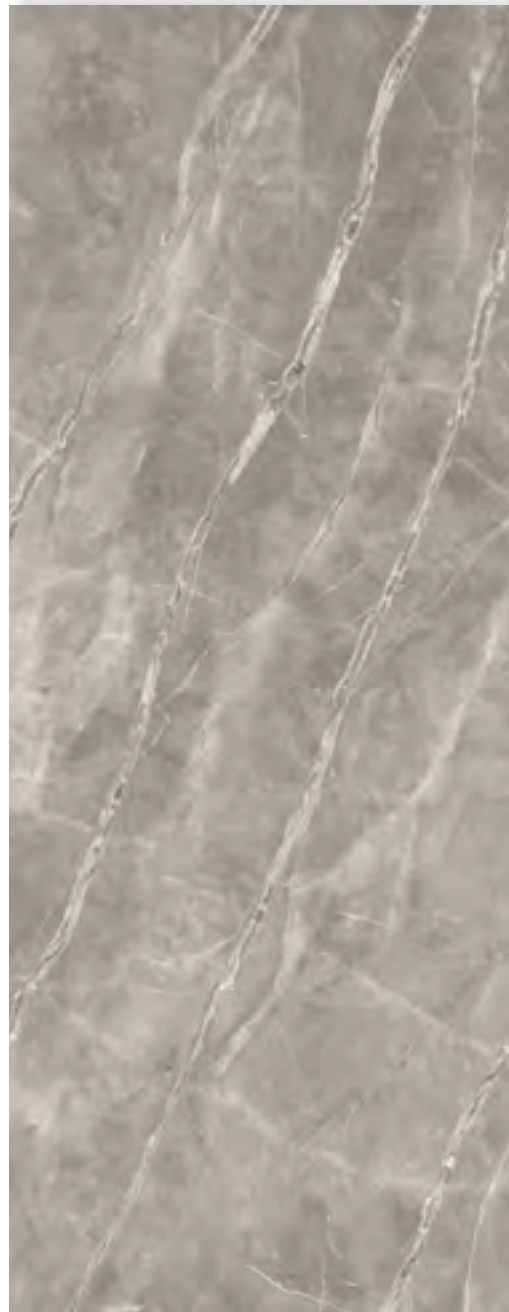

sintered stone  
**RITUAL TRI-D GREY / soft**  
123 x 320 cm  
2,0 cm

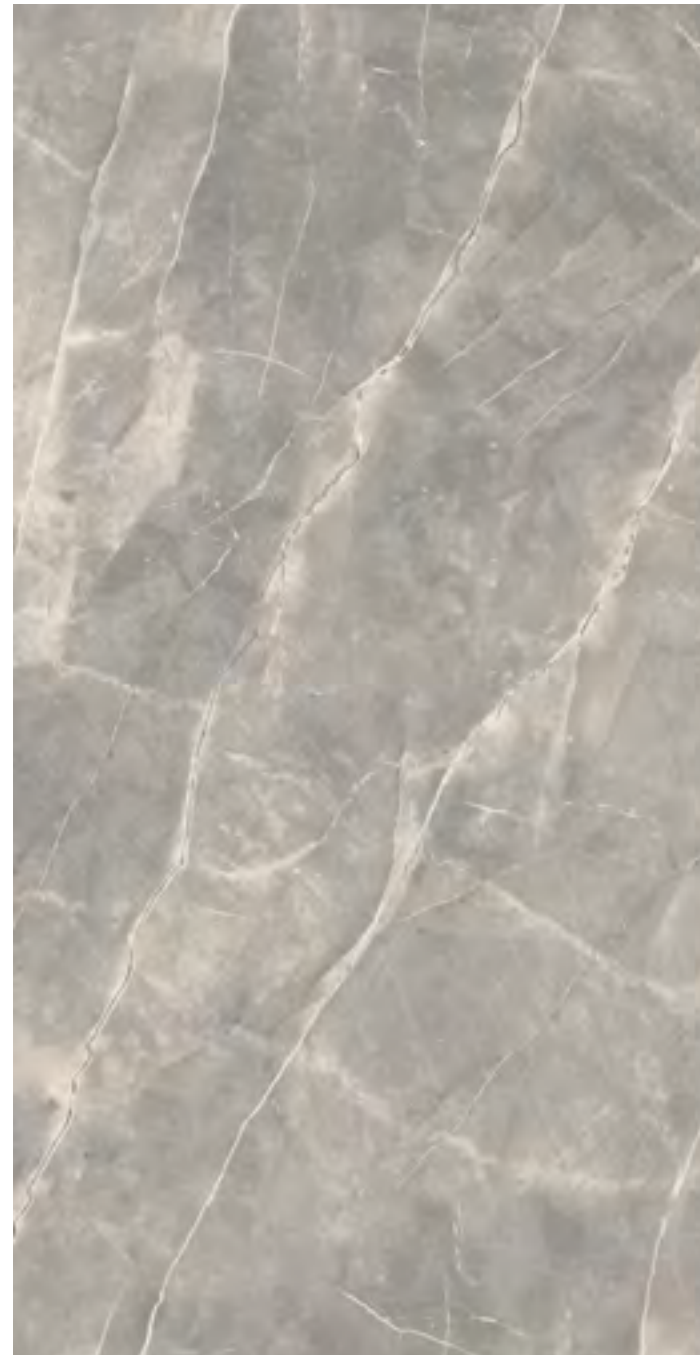

sintered stone  
**RITUAL TRI-D GREY / soft**  
160 x 320 cm  
1,2 cm

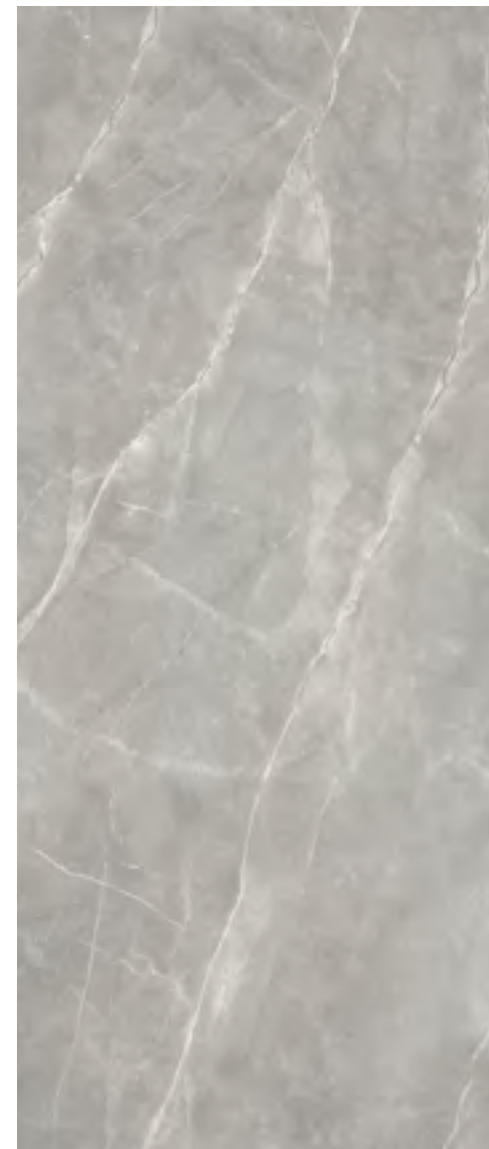

large-size tile  
**RITUAL GREY / soft**  
120 x 280 cm  
0,6 cm



stairtread with anti-slip grooves  
**RITUAL GREY / matt**  
29,8 x 59,8 cm  
0,8 cm



large-size tile  
**RITUAL GREY / matt**  
59,8 x 59,8 cm  
0,8 cm



large-size tile  
**RITUAL GREY / matt**  
89,8 x 89,8 cm  
0,8 cm

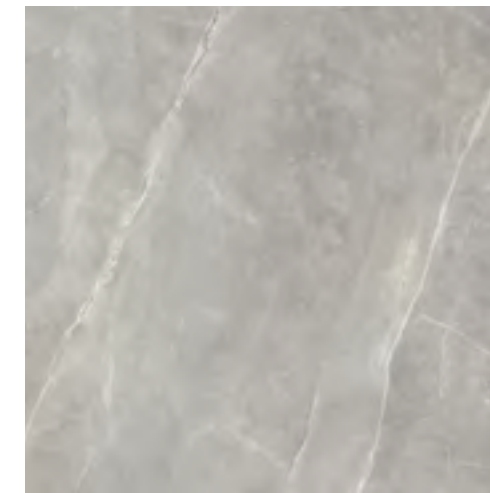

large-size tile  
**RITUAL GREY / matt**  
120 x 120 cm  
0,8 cm



large-size tile  
**RITUAL GREY / matt**  
60 x 120 cm  
0,8 cm



terrace tile 2.0  
**RITUAL GREY / matt structure**  
59,5 x 119,5 cm



◆ FLOOR  
large-size tile  
**RITUAL GREY / matt**  
120 x 120 cm  
0,8 cm

◆ RECEPTION DESK  
sintered stone  
**RITUAL TRI-D GREY / soft**  
123 x 320 cm  
2,0 cm

◆ WALL  
sintered stone  
**RITUAL TRI-D GREY / soft**  
123 x 320 cm  
2,0 cm



SINTERED STONE

# INFINITY TRI-D CREMA

The collection inspired by travertino navona stone where the satin surface with some shiny touches delights with its subtlety. This style goes well with both modern and traditional interiors, and will be equally great in more contrasting designs. It enables to create warm and friendly designs.

SINTERED STONE

# INFINITY TRI-D CREMA



thickness: size:  
**1,2 cm** 123 x 320 cm

INFINITY TRI-D CREMA collection is made in one thickness i.e.: 1.2 cm with 5 different, repetitive patterns.





◆ WALL  
sintered stone  
**INFINITY TRI-D CREMA / soft**  
123 x 320 cm  
1,2 cm

◆ FLOOR  
large-size tile  
**RITUAL TRI-D GREY / matt**  
120 x 120 cm  
0,8 cm

SINTERED STONE

# VISIONER TRI-D GREY

VISIONER TRI-D collection allows to design subtle and really smart interiors. It is inspired by essential roots stone with characteristic expressive lines. The natural effect is more intense thanks to shiny gingery lines in selected parts of the sintered stone.

SINTERED STONE

# VISIONER TRI-D GREY



**thickness:** size:  
**1,2 cm** 160 x 320 cm

VISIONER TRI-D GREY collection is made in one thickness i.e.: 1.2 cm with 6 different, repetitive patterns.





◆ TABLE TOPS  
sintered stone  
**VISIONER TRI-D GREY / soft**  
160 x 320 cm  
1,2 cm

◆ FIREPLACE  
sintered stone  
**VISIONER TRI-D GREY / soft**  
160 x 320 cm  
1,2 cm



TRI-D  + TILES 

SINTERED STONE + LARGE-SIZE TILES

# VISIONER GREY

**An advantage of VISIONER TRI-D GREY sintered stone is its complementarity and ability to connect with VISIONER GREY large-size tiles** by Ceramika Paradyż in terms of style.

In this way, you can create designs in consistent style which gives vast design opportunities. The tiles come with different finish which allows to use them in places having different purposes and requirements.



# VISIONER GREY



sintered stone  
**VISIONER TRI-D GREY / soft**  
160 x 320 cm  
**1,2 cm**

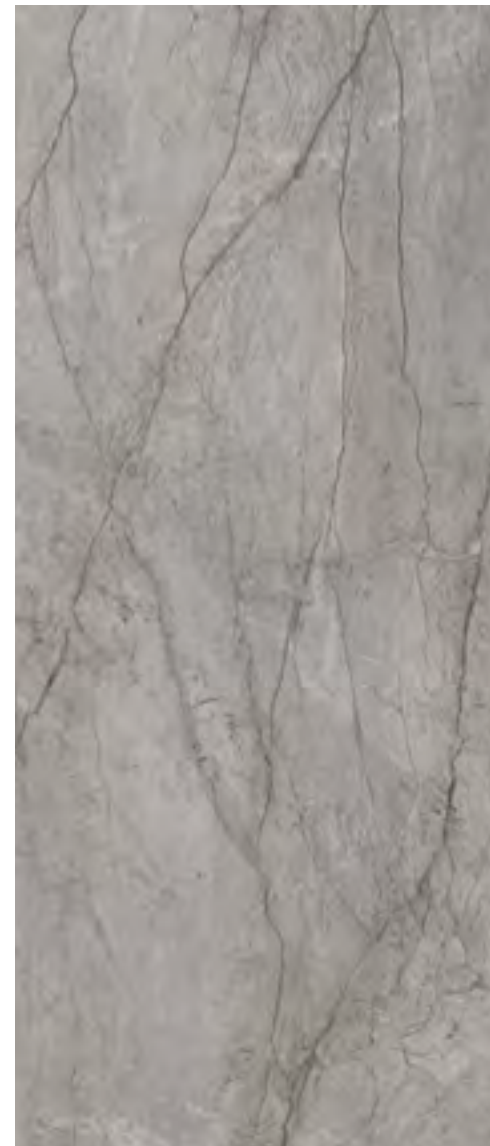

large-size tile  
**VISIONER GREY / polished, soft**  
120 x 280 cm  
**0,6 cm**



large-size tile  
**VISIONER GREY / polished**  
60 x 120 cm  
**0,8 cm**

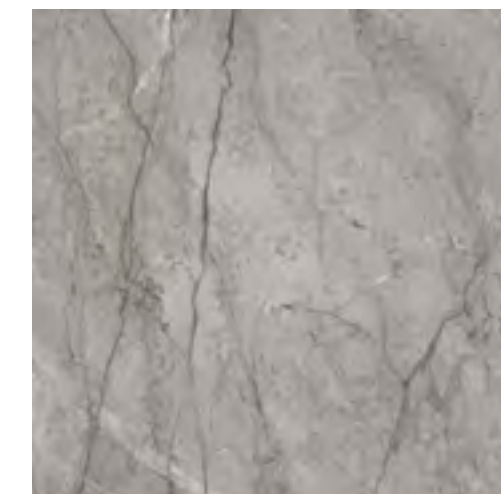

large-size tile  
**VISIONER GREY / polished**  
120 x 120 cm  
**0,8 cm**



FASHION  
CONCEPT



TRI-D  + PŁYTY 

 WALL  
sintered stone  
**VISIONER TRI-D GREY / soft**  
160 x 320 cm  
1,2 cm

 FLOOR  
large-size tile  
**VISIONER GREY / polished**  
120 x 120 cm  
0,8 cm

SINTERED STONE

# GENEROUS TRI-D TAUPE

Subtle unique patterns, discreet images and shiny lines add noble elegance to GENEROUS TRI-D collection. Taupe is a fashionable alternative to cool grey and warm brown. Though far from obvious, it gives cosy touch to your interior. GENEROUS TRI-D TAUPE collection with the soft finish is in natural synergy with other finishes of GENEROUS TAUPE large-size tiles.

SINTERED STONE

## GENEROUS TRI-D TAUPE

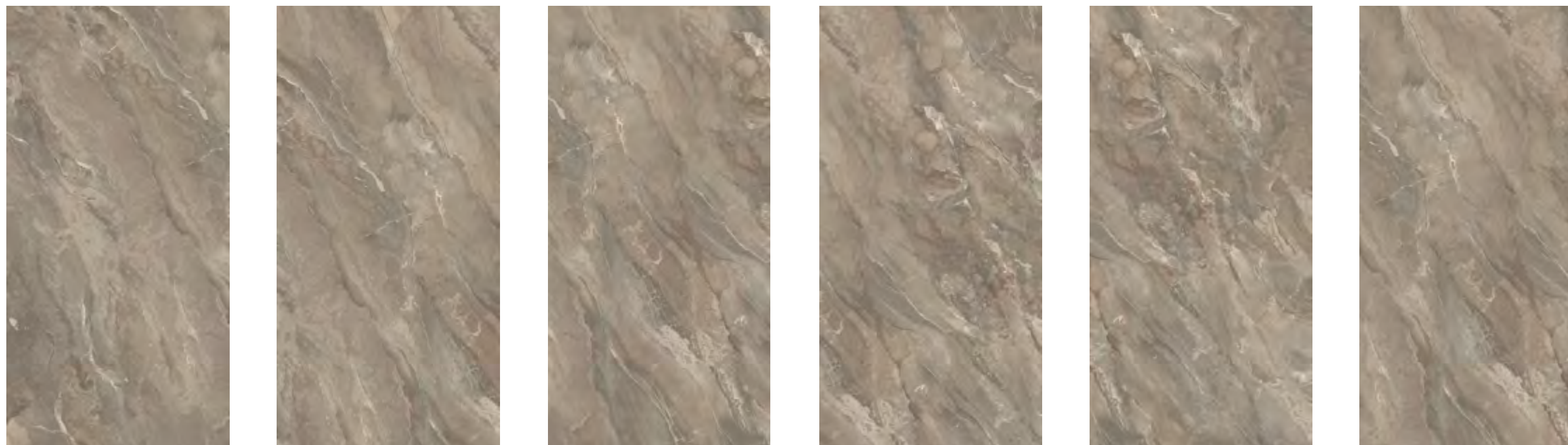

**thickness:** size:  
**1,2 cm** 160 x 320 cm

GENEROUS TRI-D TAUPE collection is made in one thickness i.e.: 1.2 cm with 6 different, repetitive patterns.



PARADISE SPA



◆ WALL  
sintered stone  
**GENEROUS TRI-D TAUPE / soft**  
160 x 320 cm  
1,2 cm

◆ RECEPTION DESK  
sintered stone  
**GENEROUS TRI-D TAUPE / soft**  
160 x 320 cm  
1,2 cm

TRI-D  + TILES 

SINTERED STONE + LARGE-SIZE TILES

# GENEROUS TAUPE

**An advantage of GENEROUS TRI-D TAUPE sintered stone is its complementarity and ability to connect with GENEROUS TAUPE large-size tiles** by Ceramika Paradyż in terms of style.

In this way, you can create designs in consistent style which gives vast design opportunities. The tiles come with different finish which allows to use them in places having different purposes and requirements.





# GENEROUS TAUPE



sintered stone  
**GENEROUS TRI-D TAUPE / soft**  
160 x 320 cm  
1,2 cm

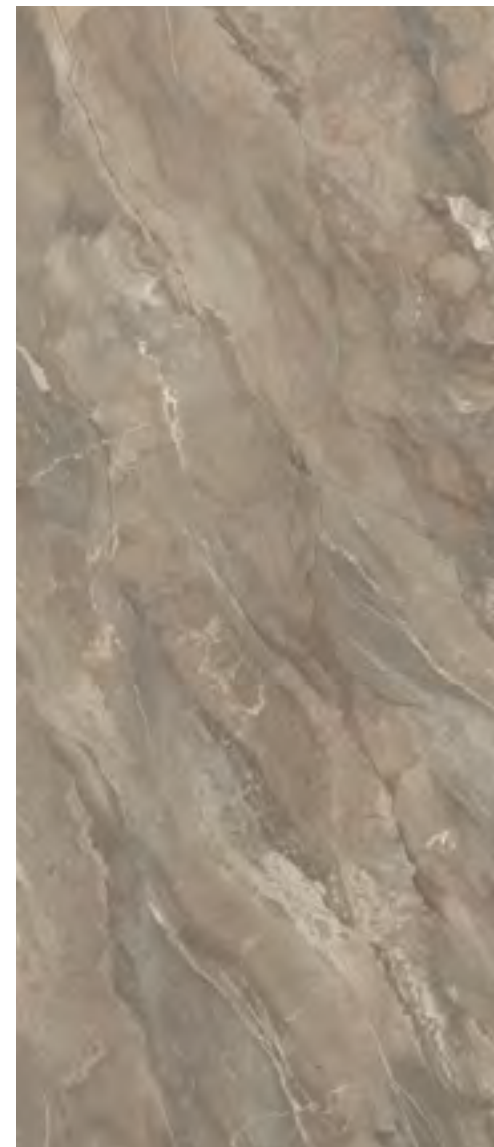

large-size tile  
**GENEROUS TAUPE / semi-polished, soft**  
120 x 280 cm  
0,6 cm



large-size tile  
**GENEROUS TAUPE / semi-polished, matt**  
60 x 120 cm  
0,8 cm

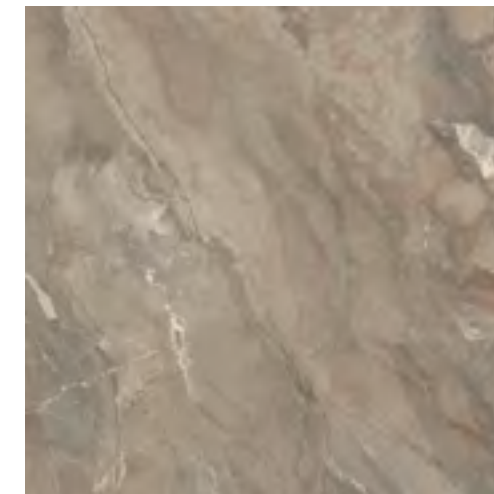

large-size tile  
**GENEROUS TAUPE / semi-polished, matt**  
120 x 120 cm  
0,8 cm

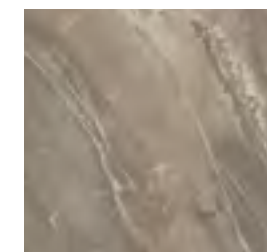

large-size tile  
**GENEROUS TAUPE / semi-polished, matt**  
60 x 60 cm  
0,8 cm

SINTERED STONE

# AUTHORITY TRI-D BEIGE

The characteristic rawness of concrete and cement with distinct noble beige patterns featuring distributed tiny particles visible on the surface and at the sintered stone cross-section add depth and genuineness. The modularity and compatibility with other materials make it a truly universal collection.

SINTERED STONE

# AUTHORITY TRI-D BEIGE

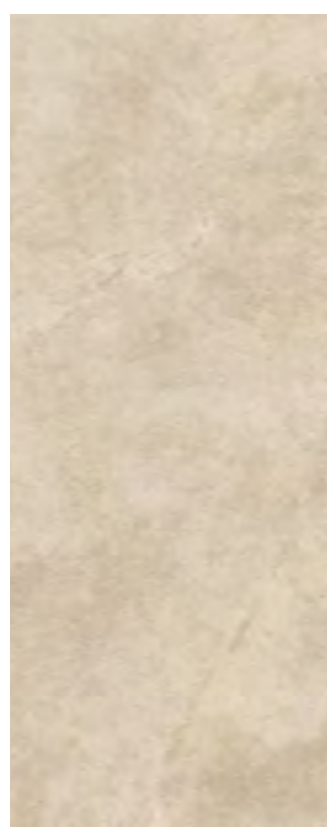

**thickness:** size:  
**2,0 cm** 123 x 320 cm

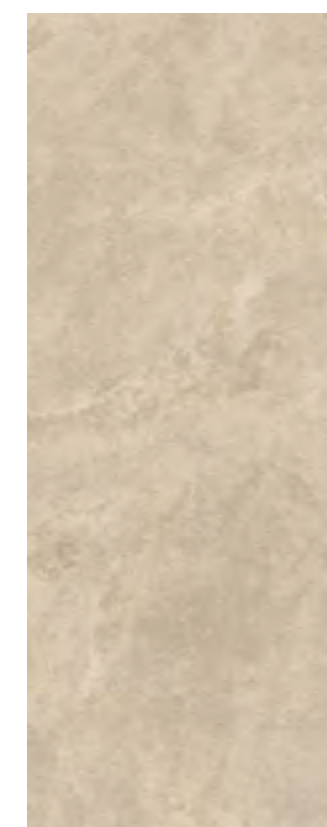
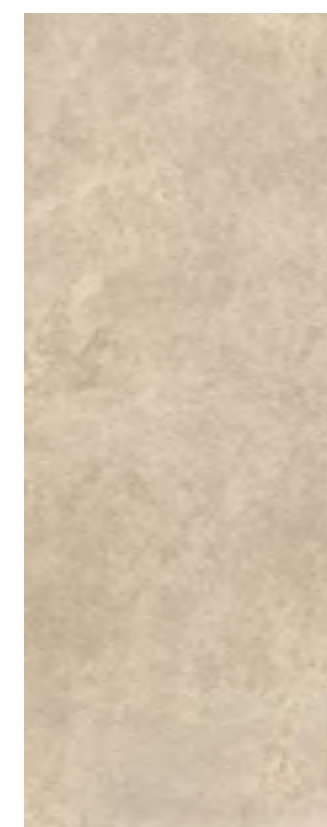
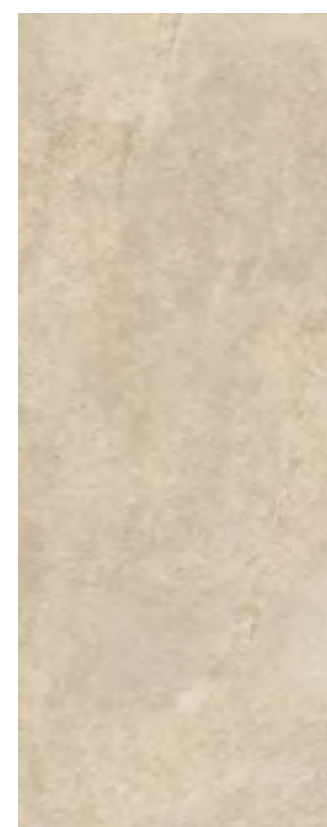
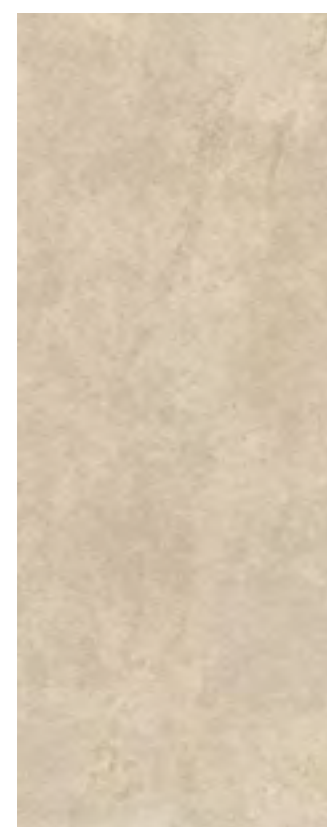
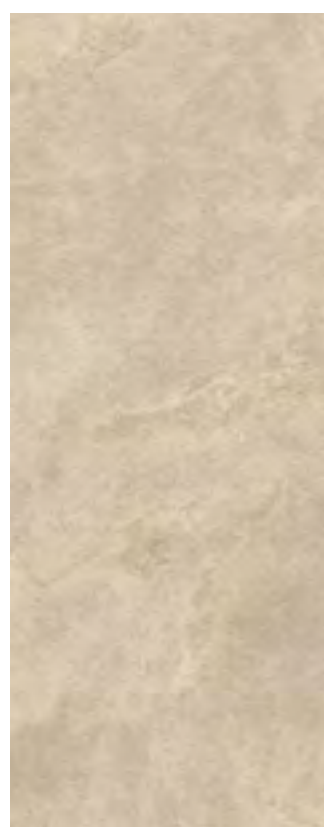
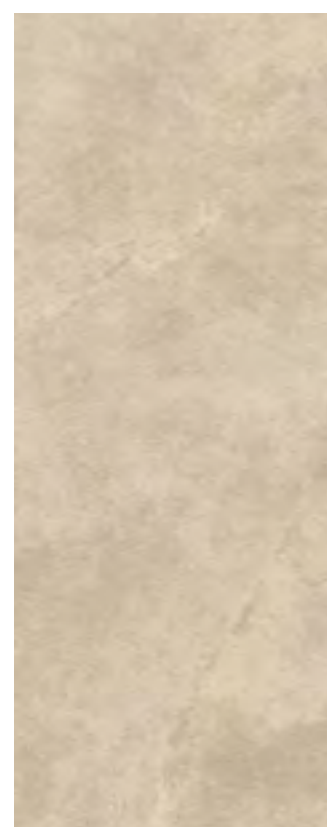

**thickness:** size:  
**1,2 cm** 123 x 320 cm

AUTHORITY TRI-D BEIGE collection is made in two thickness sizes, i.e.: 2.0 and 1.2 cm which differ slightly with the line pattern. The 1.2 cm tiles have 6 different, repetitive patterns contrary to 2.0 cm ones where the pattern is random and non-repetitive.





3

3



3

2

1

◆ TOP  
sintered stone  
**AUTHORITY TRI-D BEIGE / matt**  
123 x 320 cm  
1,2 cm

◆ SINK  
sintered stone  
**AUTHORITY TRI-D BEIGE / matt**  
123 x 320 cm  
2,0 cm

◆ WALL / SHOWER PLATFORM  
sintered stone  
**AUTHORITY TRI-D BEIGE / matt**  
123 x 320 cm  
1,2 cm

TRI-D  + TILES 

SINTERED STONE + LARGE-SIZE TILES

# AUTHORITY BEIGE

**An advantage of AUTHORITY TRI-D BEIGE sintered stone is its complementarity and ability to connect with AUTHORITY BEIGE large-size tiles** by Ceramika Paradyż in terms of style.

In this way, you can create designs in consistent style which gives vast design opportunities.



# AUTHORITY BEIGE



sintered stone  
**AUTHORITY TRI-D BEIGE / matt**  
123 x 320 cm  
2,0 i 1,2 cm

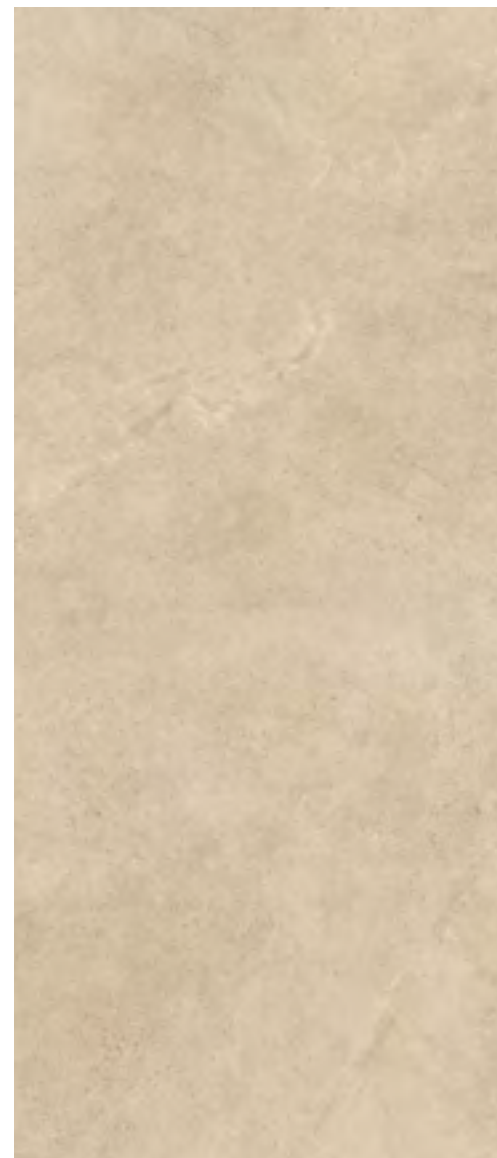

large-size tile  
**AUTHORITY BEIGE / matt**  
120 x 280 cm  
0,6 cm



stairtread with anti-slip grooves  
**AUTHORITY BEIGE / matt**  
29,8 x 59,8 cm  
0,8 cm



large-size tile  
**AUTHORITY BEIGE / matt**  
59,8 x 59,8 cm  
0,8 cm

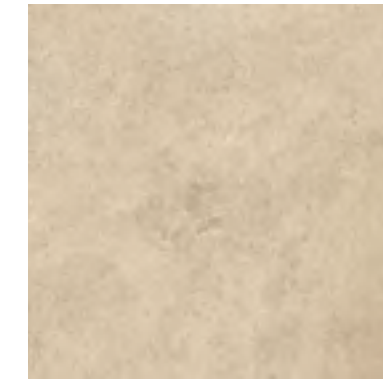

large-size tile  
**AUTHORITY BEIGE / matt**  
89,8 x 89,8 cm  
0,8 cm



terrace tile 2.0  
**AUTHORITY BEIGE / matt structure**  
59,5 x 89,5 cm

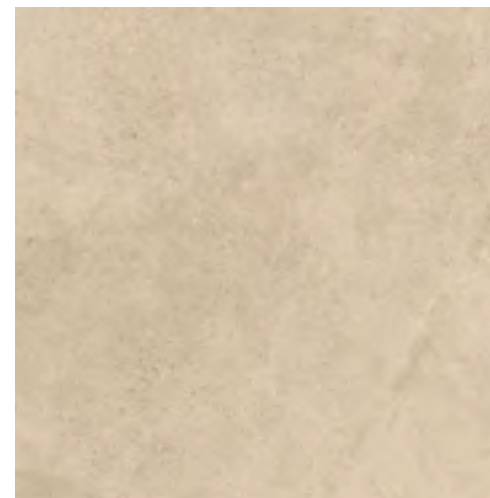

large-size tile  
**AUTHORITY BEIGE / matt**  
120 x 120 cm  
0,8 cm

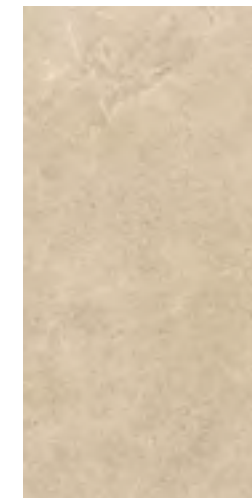

large-size tile  
**AUTHORITY BEIGE / matt**  
60 x 120 cm  
0,8 cm

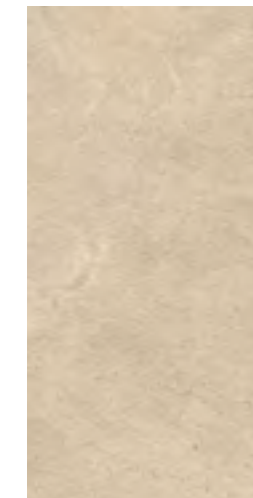

terrace tile 2.0  
**AUTHORITY BEIGE / matt structure**  
59,5 x 119,5 cm

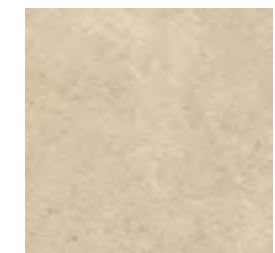

terrace tile 2.0  
**AUTHORITY BEIGE / matt structure**  
59,5 x 59,5 cm

SINTERED STONE

# AUTHORITY TRI-D GREY

The characteristic rawness of concrete and cement with distinct noble grey patterns featuring distributed tiny particles visible on the surface and at the sintered stone cross-section add depth and genuineness. The modularity and compatibility with other materials make it a truly universal collection.



SINTERED STONE

# AUTHORITY TRI-D GREY

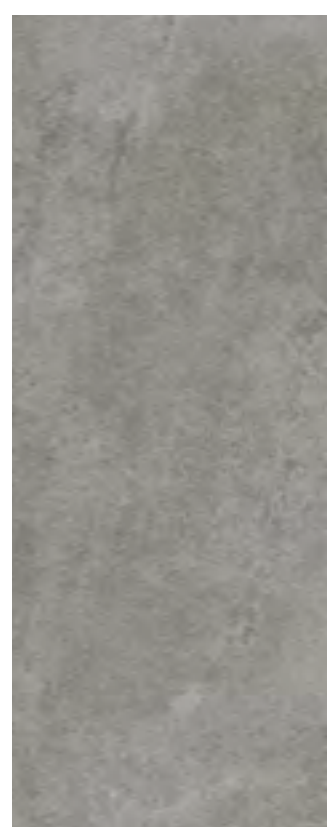

**thickness:** size:  
**2,0 cm** 123 x 320 cm

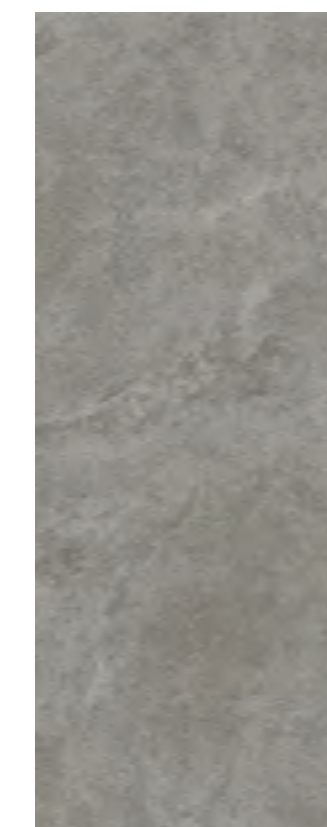
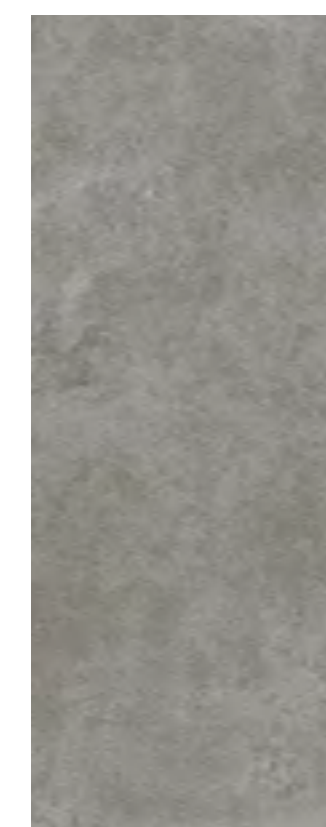
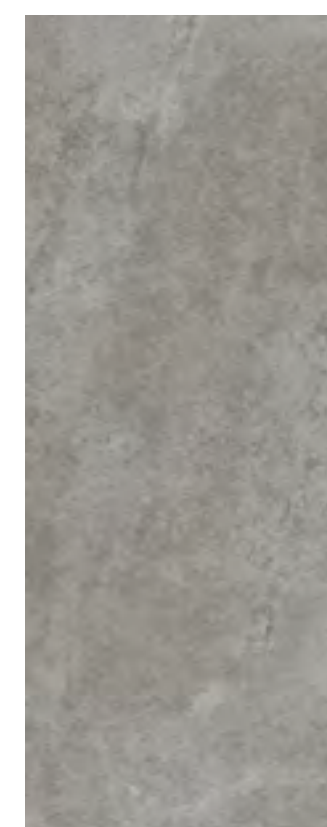
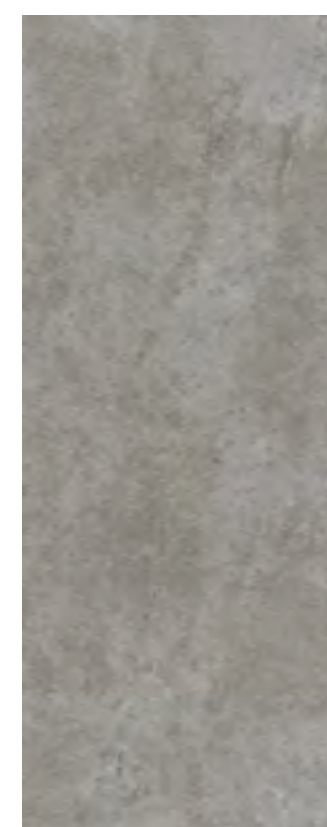
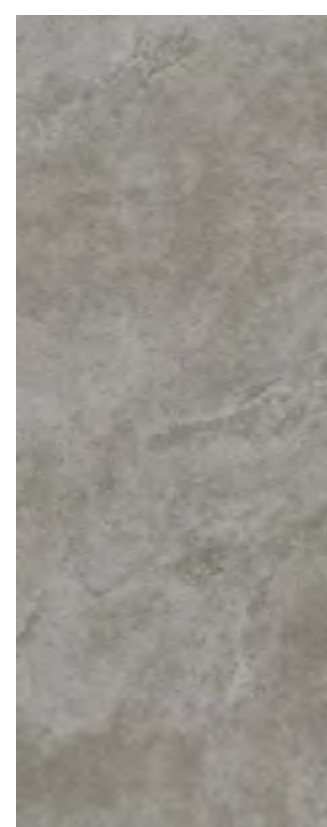
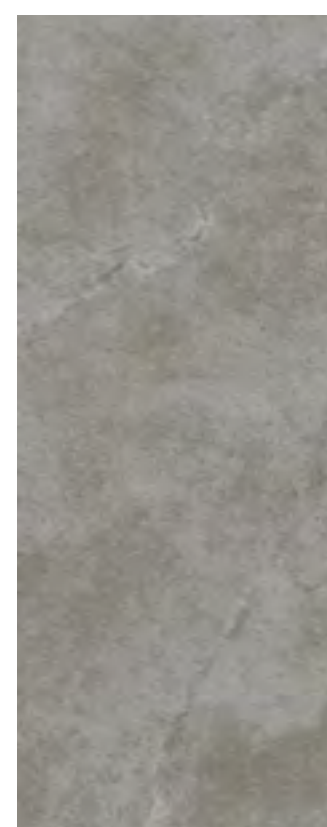

**thickness:** size:  
**1,2 cm** 123 x 320 cm

AUTHORITY TRI-D GREY collection is made in two thickness sizes, i.e.: 2.0 and 1.2 cm which differ slightly with the line pattern. The 1.2 cm tiles have 6 different, repetitive patterns contrary to 2.0 cm ones where the pattern is random and non-repetitive.





◆ WALL / CABINET TOP  
sintered stone  
**AUTHORITY TRI-D GREY / matt**  
123 x 320 cm  
1,2 cm

◆ KITCHEN ISLAND TOP  
sintered stone  
**AUTHORITY TRI-D GREY / matt**  
123 x 320 cm  
1,2 cm

TRI-D  + TILES 

SINTERED STONE + LARGE-SIZE TILES

# AUTHORITY GREY

**An advantage of AUTHORITY TRI-D GREY sintered stone is its complementarity and ability to connect with AUTHORITY GREY large-size tiles** by Ceramika Paradyż in terms of style.

In this way, you can create designs in consistent style which gives vast design opportunities.



# AUTHORITY GREY



sintered stone  
**AUTHORITY TRI-D GREY / matt**  
123 x 320 cm  
2,0 i 1,2 cm

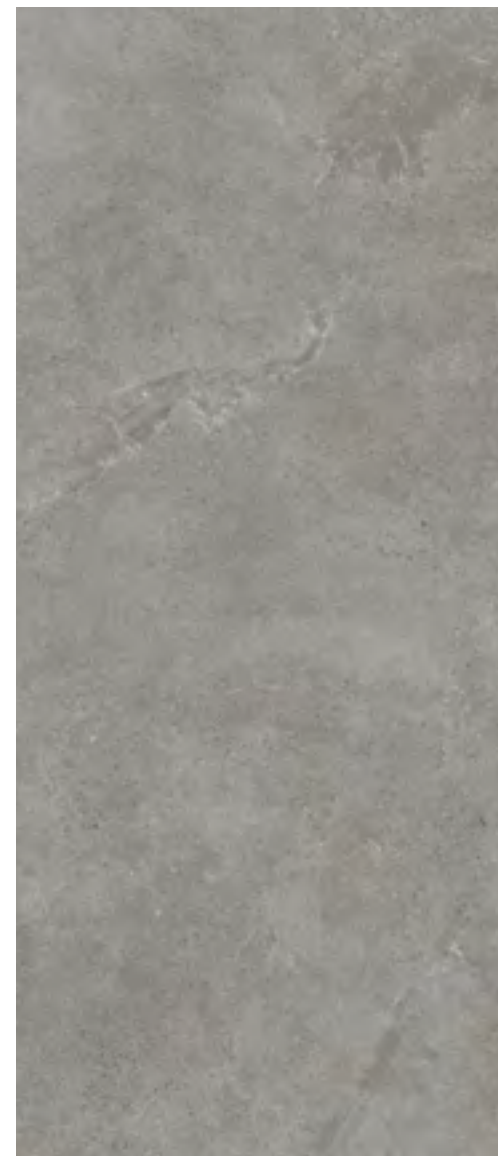

large-size tile  
**AUTHORITY GREY / matt**  
120 x 280 cm  
0,6 cm



stairtread with anti-slip grooves  
**AUTHORITY GREY / matt**  
29,8 x 59,8 cm  
0,8 cm

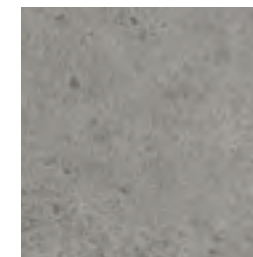

large-size tile  
**AUTHORITY GREY / matt**  
59,8 x 59,8 cm  
0,8 cm



large-size tile  
**AUTHORITY GREY / matt**  
89,8 x 89,8 cm  
0,8 cm

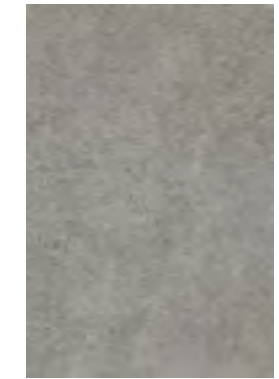

terrace tile 2.0  
**AUTHORITY GREY / matt structure**  
59,5 x 89,5 cm

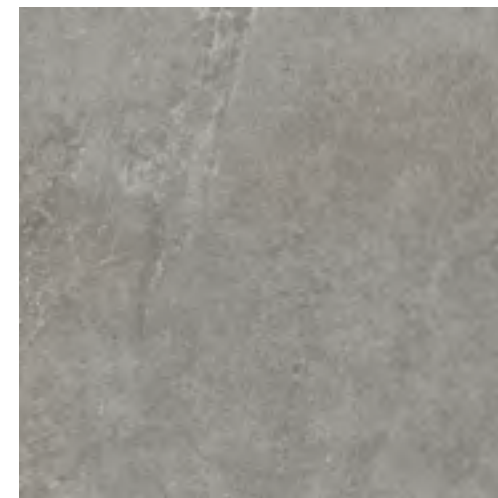

large-size tile  
**AUTHORITY GREY / matt**  
120 x 120 cm  
0,8 cm



large-size tile  
**AUTHORITY GREY / matt**  
60 x 120 cm  
0,8 cm

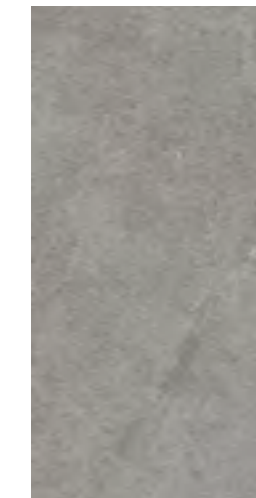

terrace tile 2.0  
**AUTHORITY GREY / matt structure**  
59,5 x 119,5 cm

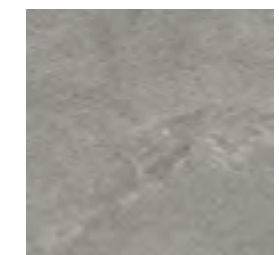

terrace tile 2.0  
**AUTHORITY GREY / matt structure**  
59,5 x 59,5 cm



◆ FLOOR  
terrace tile 2.0  
**AUTHORITY GREY / matt**  
59,5 x 119,5 cm  
1,8 cm

◆ FLOWER POT  
sintered stone  
**AUTHORITY TRI-D GREY / matt**  
123 x 320 cm  
2,0 cm

◆ WALL  
sintered stone  
**AUTHORITY TRI-D GREY / matt**  
123 x 320 cm  
1,2 cm

SINTERED STONE

# ABSTRACT TRI-D RUST

Hot earth tones, intense ginger with pearl details, down to deep brown. Those various effects are expressed best in the depths of the pattern with a satin finish. ABSTRACT RUST is not just a perfect dominant of smart living-room walls but also a perfect companion of warm concrete and wood. It can be used in bathrooms, kitchens or living rooms.

SINTERED STONE

# ABSTRACT TRI-D RUST

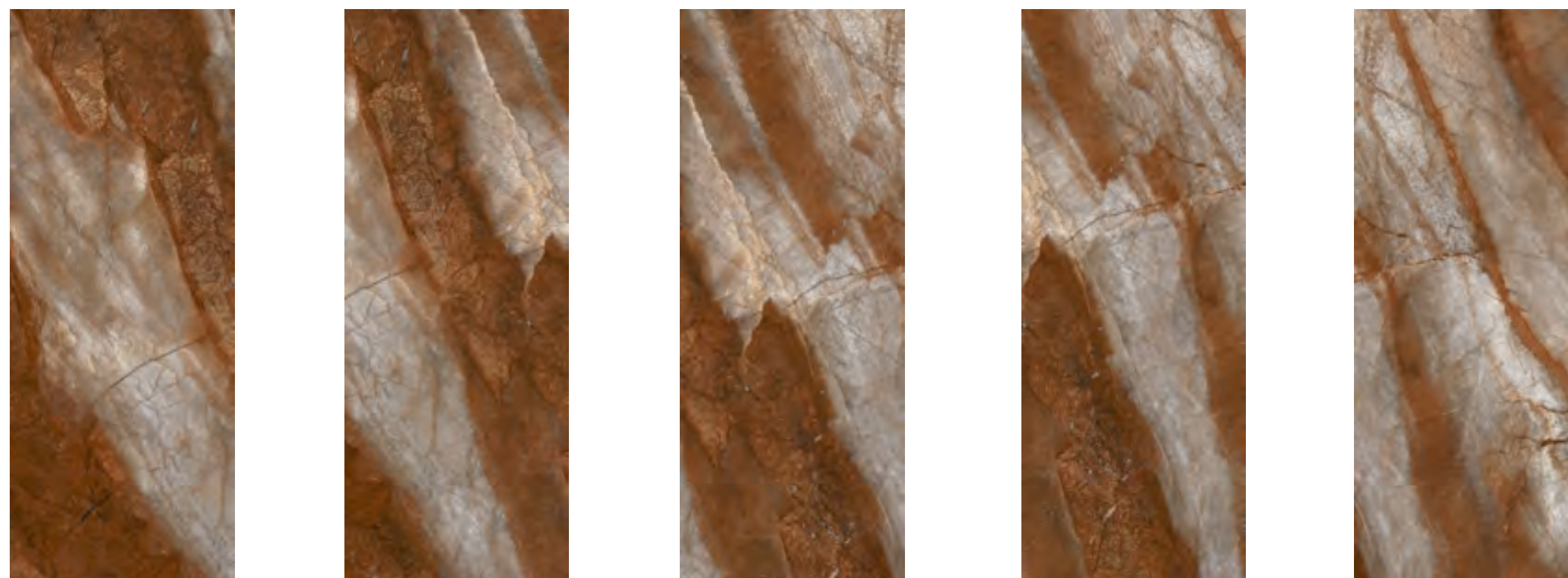

**thickness:** size:  
**1,2 cm** 123 x 320 cm

ABSTRACT TRI-D RUST collection is made in one thickness i.e.: 1.2 cm with 5 different, repetitive patterns.







◆ TABLE TOP / WALL  
sintered stone  
**ABSTRACT TRI-D RUST / soft**  
123 x 320 cm  
1,2 cm

TRI-D  + TILES 

SINTERED STONE + LARGE-SIZE TILES

# ABSTRACT RUST

**An advantage of ABSTRACT TRI-D RUST sintered stone is its complementarity and ability to connect with ABSTRACT RUST large-size tiles** by Ceramika Paradyż in terms of style.

In this way, you can create designs in consistent style which gives vast design opportunities. The tiles come with different finish which allows to use them in places having different purposes and requirements.



# ABSTRACT RUST



sintered stone  
**ABSTRACT TRI-D RUST / soft**  
123 x 320 cm  
1,2 cm



large-size tile  
**ABSTRACT RUST / polished, soft**  
120 x 280 cm  
0,6 cm



large-size tile  
**ABSTRACT RUST / polished**  
60 x 120 cm  
0,8 cm

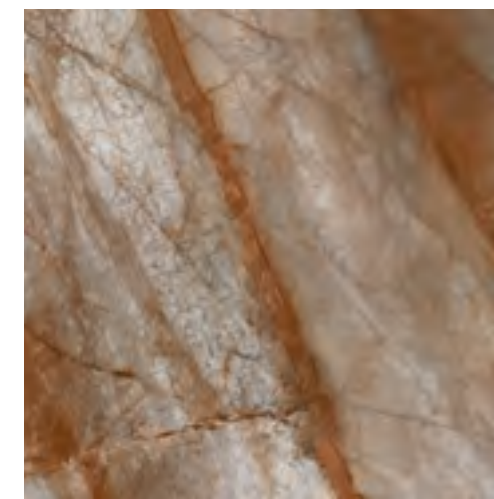

large-size tile  
**ABSTRACT RUST / polished**  
120 x 120 cm  
0,8 cm

SINTERED STONE

# ABSTRACT TRI-D GREEN

The incredible colour creates the delighting beauty. ABSTRACT GREEN collection, inspired by brazilian quartzite stone, attracts attention with wonderful green colour and makes a unique design with a really noble pattern. Sintered stone in this collection comes with polished and satin finish and will be great e.g. in a luxurious living room.

SINTERED STONE

# ABSTRACT TRI-D GREEN

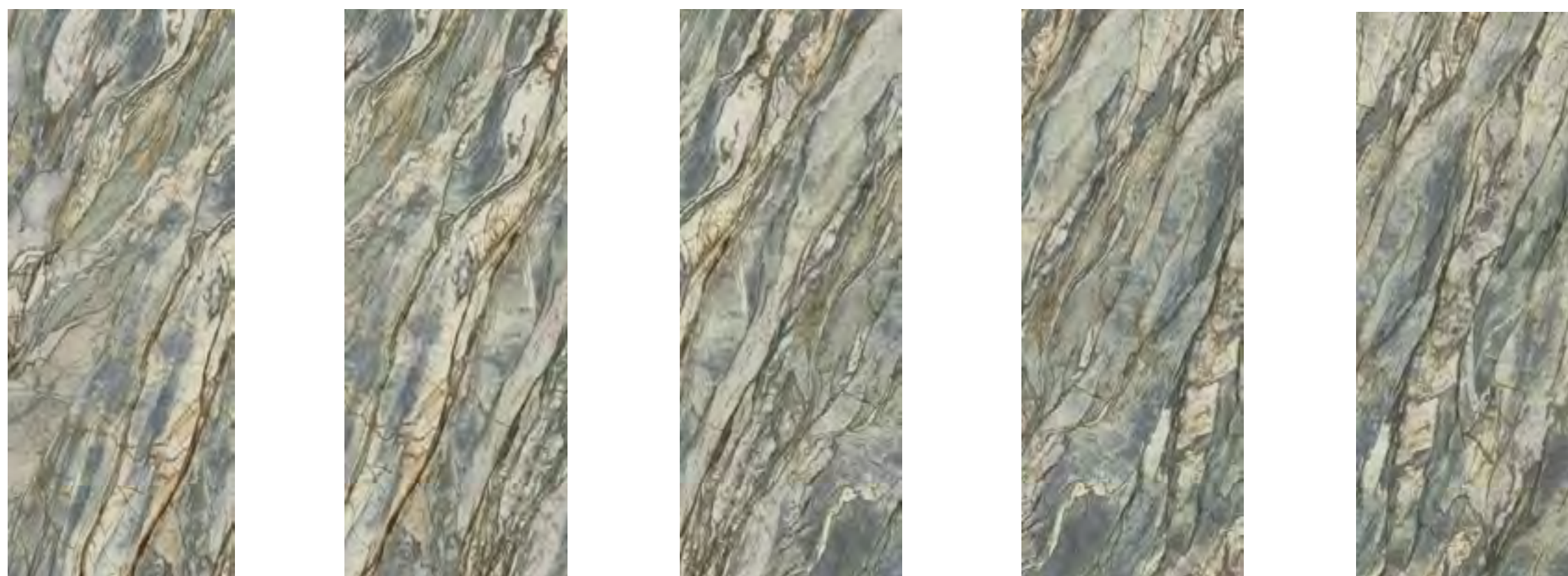

**thickness:** size:  
**1,2 cm** 123 x 320 cm

ABSTRACT TRI-D GREEN collection is made in one thickness i.e.: 1.2 cm with 5 different, repetitive patterns.





◆ WALL  
sintered stone  
**ABSTRACT TRI-D GREEN / soft**  
123 x 320 cm  
1,2 cm



TRI-D  + TILES 

SINTERED STONE + LARGE-SIZE TILES

# ABSTRACT GREEN

**An advantage of ABSTRACT TRI-D GREEN sintered stone is its complementarity and ability to connect with ABSTRACT GREEN large-size tiles** by Ceramika Paradyż in terms of style.

In this way, you can create designs in consistent style which gives vast design opportunities. The tiles come with different finish which allows to use them in places having different purposes and requirements.

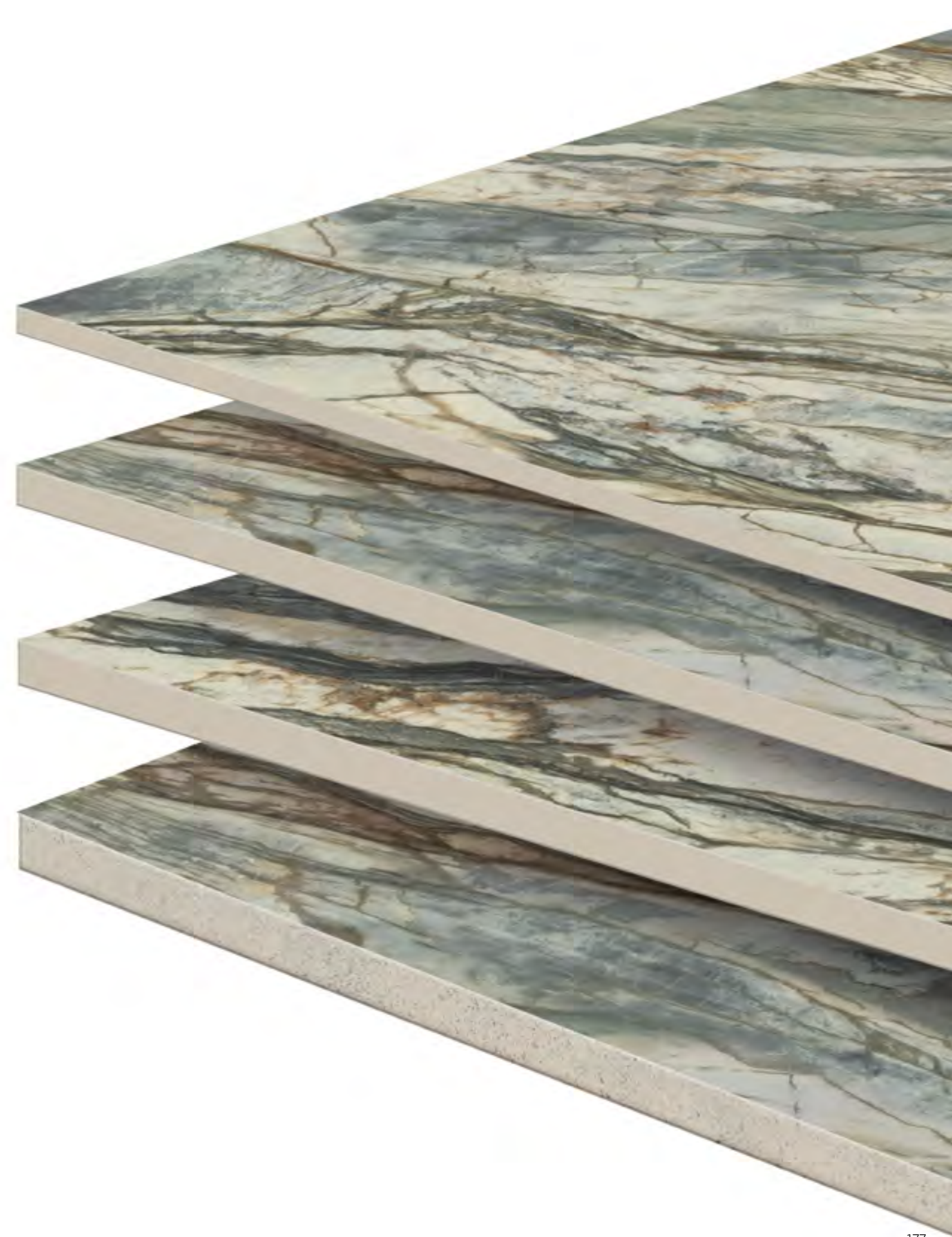

# ABSTRACT GREEN

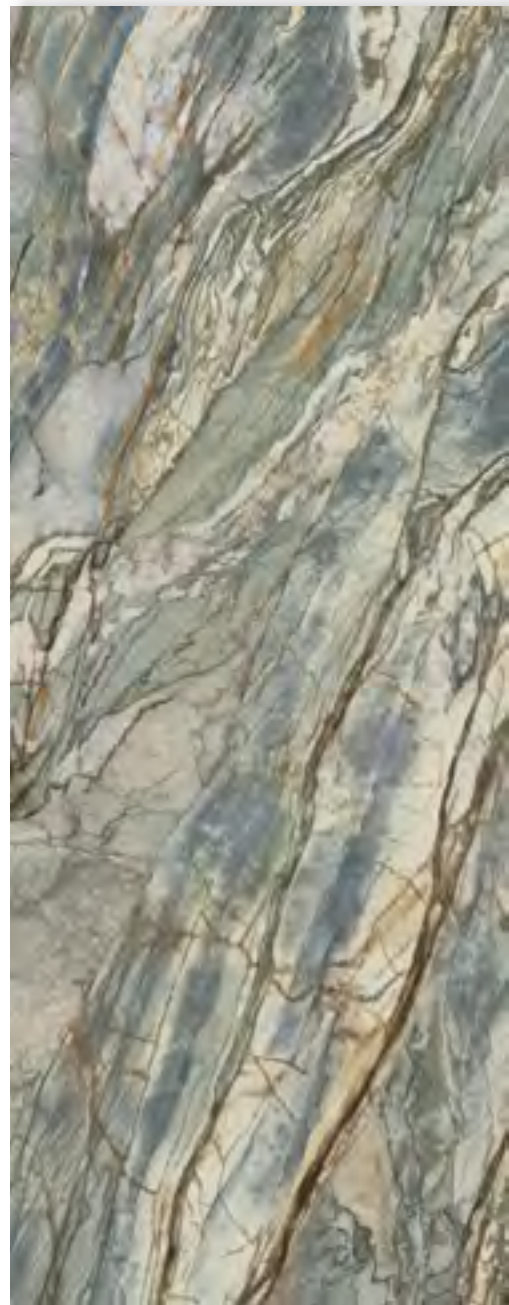

sintered stone  
**ABSTRACT TRI-D GREEN / soft**  
123 x 320 cm  
1,2 cm



large-size tile  
**ABSTRACT GREEN / polished, soft**  
120 x 280 cm  
0,6 cm



large-size tile  
**ABSTRACT GREEN / polished**  
60 x 120 cm  
0,8 cm



large-size tile  
**ABSTRACT GREEN / polished**  
120 x 120 cm  
0,8 cm

SINTERED STONE

# PEROLLA TRI-D GREEN

A collection with an absolutely inimitable structure. Clear tiny dots immersed in the sintered stone create the effect of a natural stone cross-section. What is more, the mixture of far-from-obvious colours, including green, light blue, orange and white, was complemented on the surface with a natural stone picture which offers extra depth to the eye. This effect is improved by tiny dots glistening on the matt surface finish.

SINTERED STONE

# PEROLLA TRI-D GREEN



**thickness:** size:  
**2,0 cm** 123 x 320 cm

**thickness:** size:  
**1,2 cm** 123 x 320 cm

PEROLLA TRI-D GREEN collection is made in two thickness sizes, i.e.: 2.0 and 1.2 cm which differ slightly with the pattern. Both thickness size offer 3 different, repetitive patterns.





◆ WALL  
sintered stone  
**PEROLLA TRI-D GREEN / matt**  
123 x 320 cm  
1,2 cm

SINTERED STONE

# PLEASURE TRI-D BROWN

Large-size natural elegance inspired by Saint Laurent stone. The characteristic rusty lines and tiny details on the chocolate brown background create the natural stone effect and a true representation of its natural texture. The sintered stone goes well with e.g. light furniture fronts, wood and cement, and also matt large-size tiles PLEASURE BROWN.

SINTERED STONE

# PLEASURE TRI-D BROWN

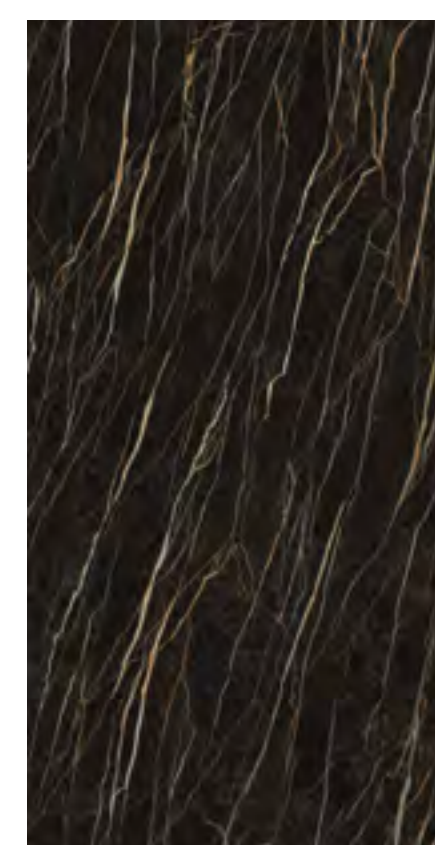
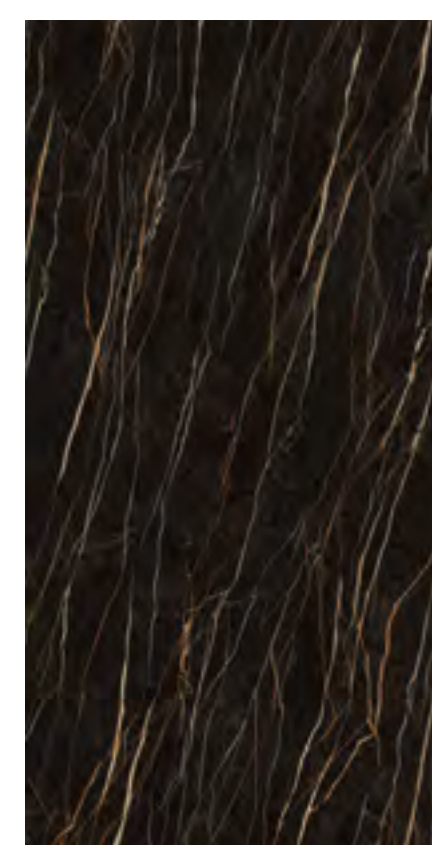
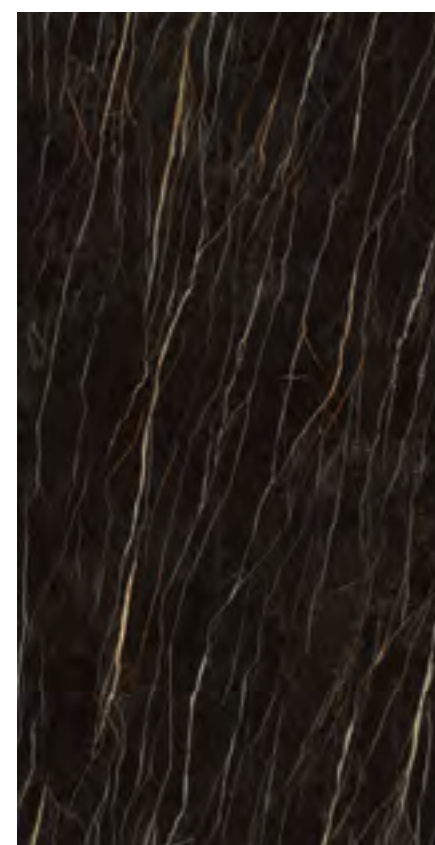
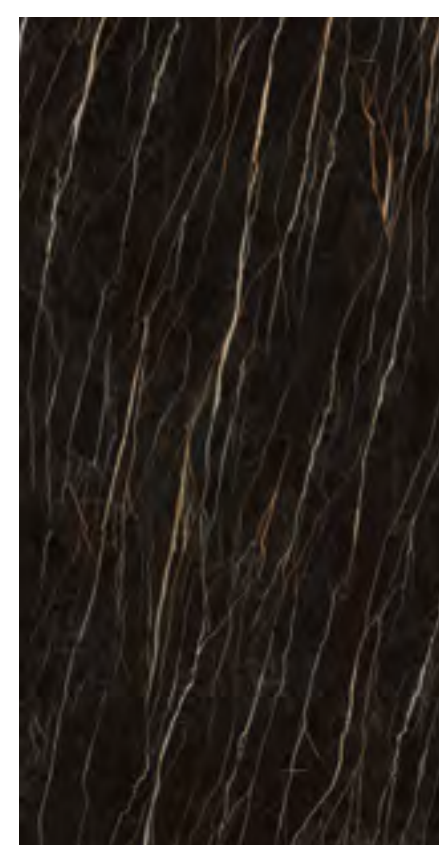
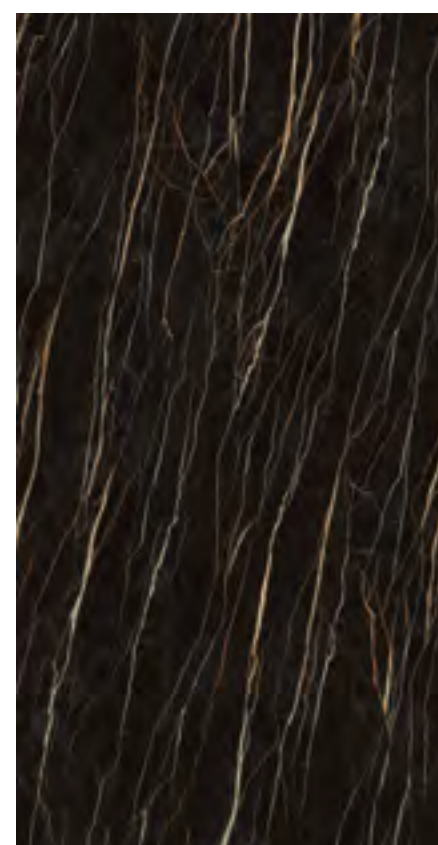
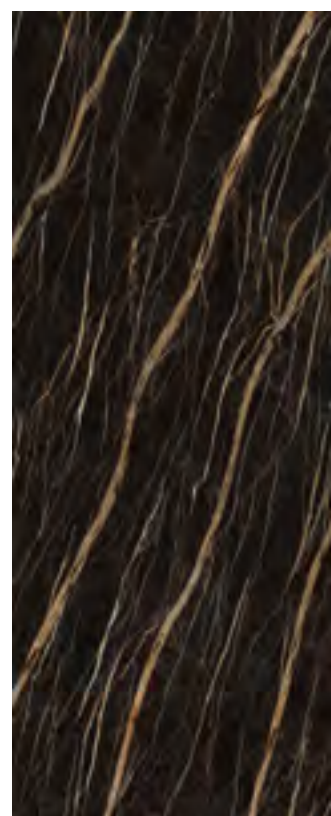

thickness: size:  
**2,0 cm** 123 x 320 cm

thickness: size:  
**1,2 cm** 160 x 320 cm

PLEASURE TRI-D BROWN collection is made in two thickness sizes, i.e.: 2.0 and 1.2 cm which differ slightly with the line pattern. The 1.2 cm tiles have 6 different, repetitive patterns contrary to 2.0 cm ones where the pattern is random and non-repetitive.







◆ BAR COUNTER / CABINET TOP  
sintered stone  
**PLEASURE TRI-D BROWN / soft**  
123 x 320 cm  
2,0 cm

◆ WALL  
sintered stone  
**PLEASURE TRI-D BROWN / soft**  
123 x 320 cm  
2,0 cm

◆ TABLE TOP  
sintered stone  
**PLEASURE TRI-D BROWN / soft**  
123 x 320 cm  
2,0 cm





◆ ISLAND / CABINET TOP  
sintered stone  
**PLEASURE TRI-D BROWN / soft**  
160 x 320 cm  
1,2 cm

◆ WALL  
sintered stone  
**PLEASURE TRI-D BROWN / soft**  
160 x 320 cm  
1,2 cm

◆ TABLE TOP  
sintered stone  
**PLEASURE TRI-D BROWN / soft**  
123 x 320 cm  
2,0 cm

TRI-D  + TILES 

SINTERED STONE + LARGE-SIZE TILES

# PLEASURE BROWN

**An advantage of PLEASURE TRI-D BROWN sintered stone is its complementarity and ability to connect with PLEASURE BROWN large-size tiles** by Ceramika Paradyż in terms of style.

In this way, you can create designs in consistent style which gives vast design opportunities. The tiles come with different finish which allows to use them in places having different purposes and requirements.

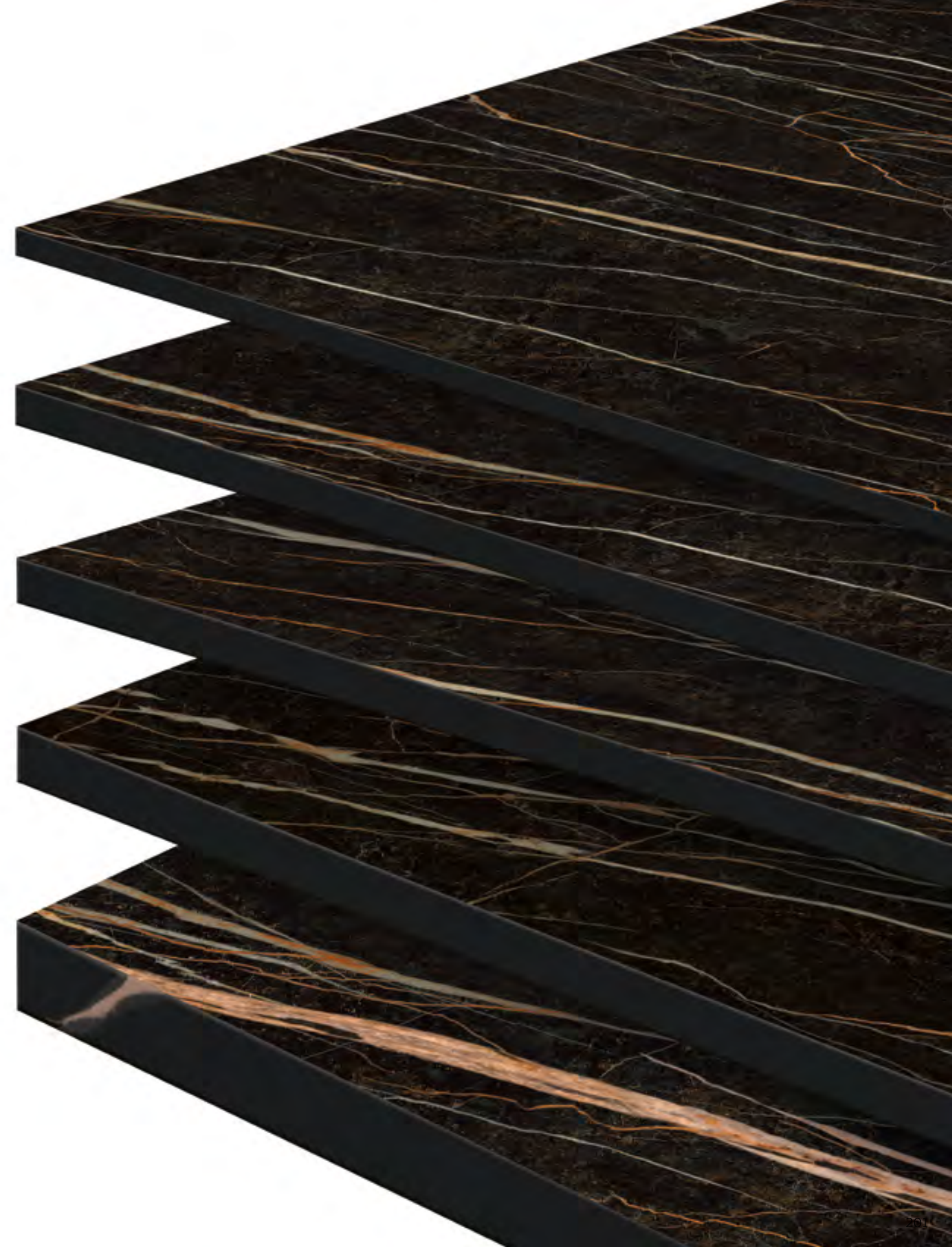

# PLEASURE BROWN

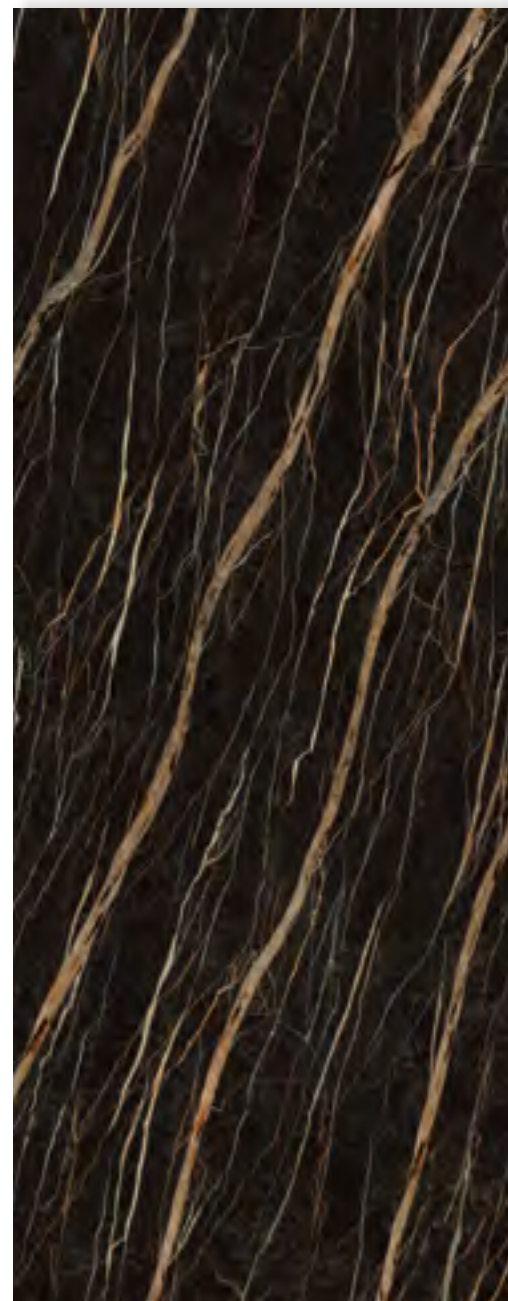

sintered stone  
**PLEASURE TRI-D BROWN / soft**  
123 x 320 cm  
2,0 cm



sintered stone  
**PLEASURE TRI-D BROWN / soft**  
160 x 320 cm  
1,2 cm

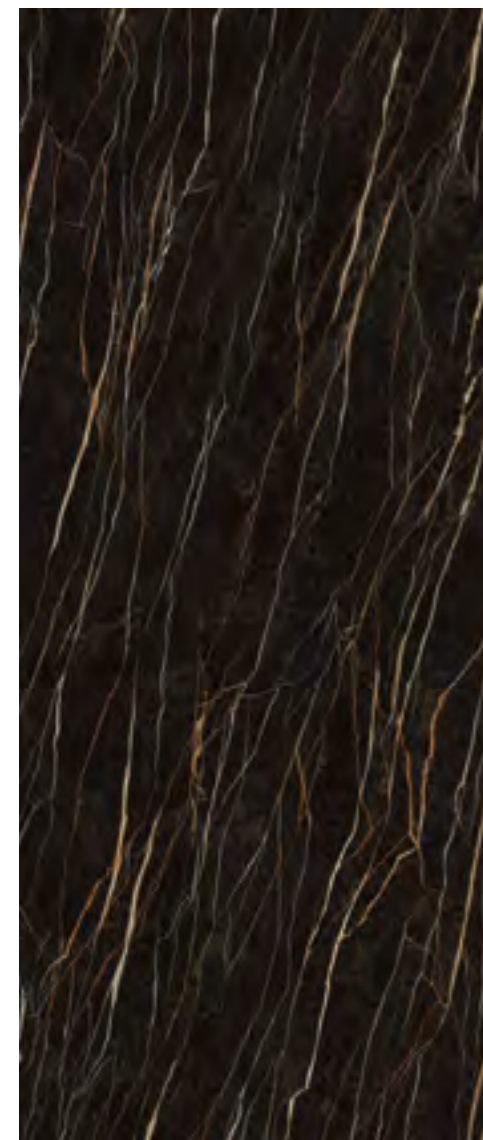

large-size tile  
**PLEASURE BROWN / soft**  
120 x 280 cm  
0,6 cm

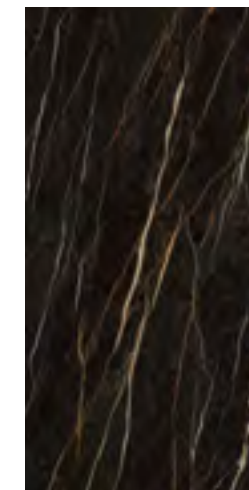

large-size tile  
**PLEASURE BROWN / matt**  
60 x 120 cm  
0,8 cm

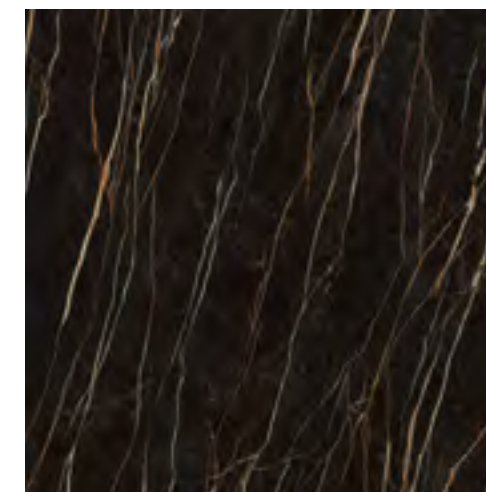

large-size tile\*  
**PLEASURE BROWN / matt**  
120 x 120 cm  
0,8 cm

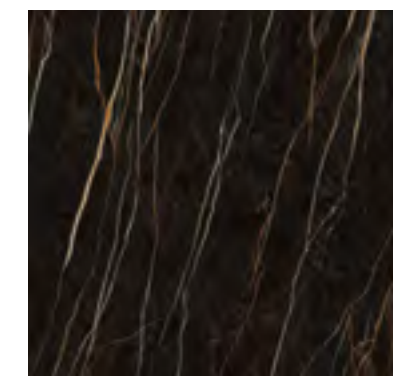

large-size tile\*  
**PLEASURE BROWN / matt**  
90 x 90 cm  
0,8 cm

SINTERED STONE

# DESIRE TRI-D BLACK

The naturally elegant DESIRE BLACK collection is inspired by nero marquina stone. Deep black meets white cut lines while glistening lines offer the 3D effect on the satin surface. The lines crossing the 2.0 cm sintered stone emphasize the natural stone effect. DESIRE TRI-D BLACK sintered stone goes perfectly well with wood, cement or white calacatta or statuario marble.

SINTERED STONE

# DESIRE TRI-D BLACK



thickness: **2,0 cm** size: 123 x 320 cm

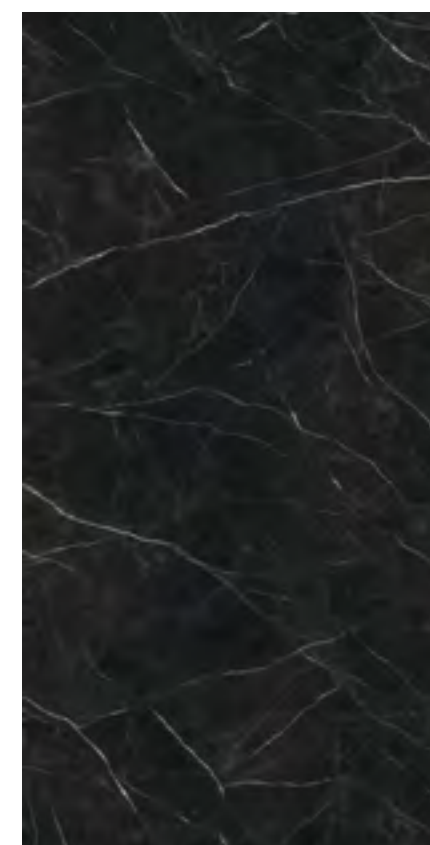
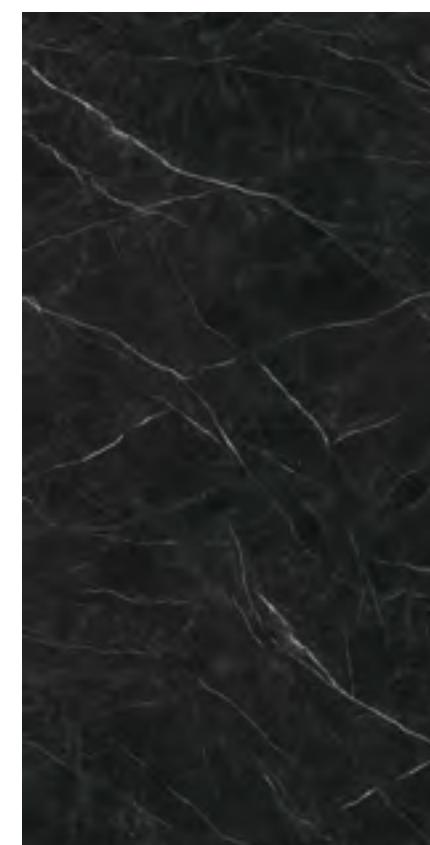
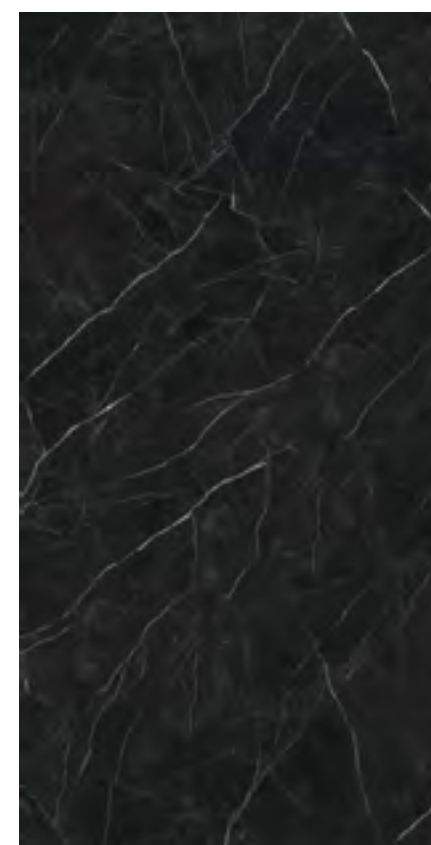
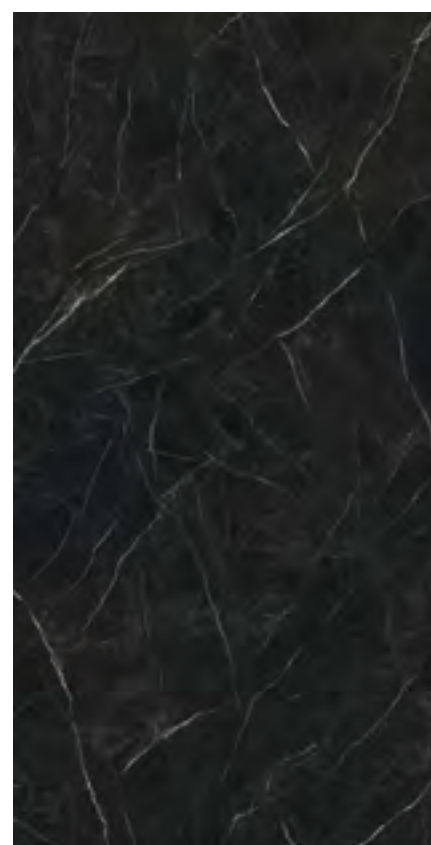
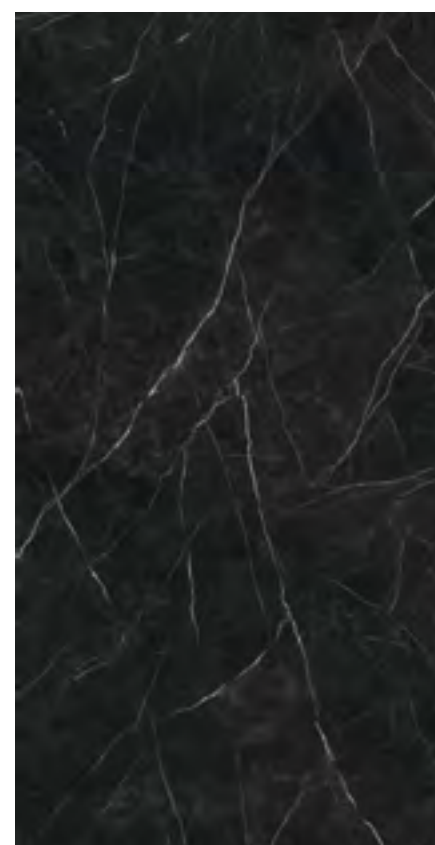
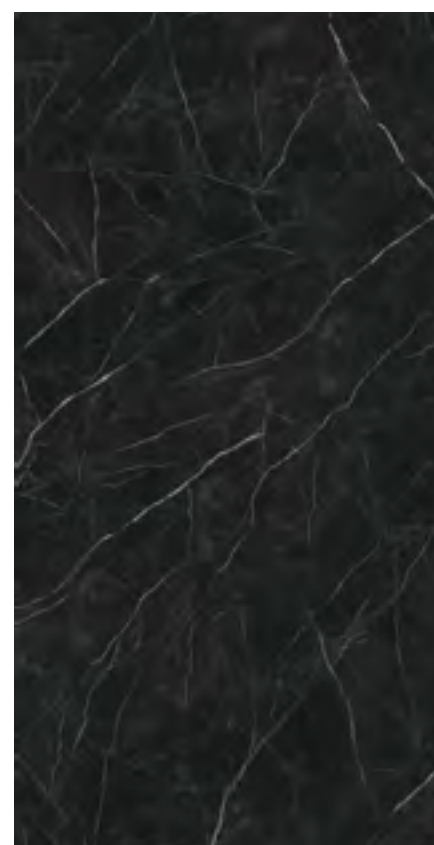

thickness: **1,2 cm** size: 160 x 320 cm

DESIRE TRI-D BLACK collection is made in two thickness sizes, i.e.: 2.0 and 1.2 cm which differ slightly with the line pattern. The 1.2 cm tiles have 6 different, repetitive patterns contrary to 2.0 cm ones where the pattern is random and non-repetitive.









◆ DISPLAYS / DISPLAY COUNTER  
sintered stone  
**DESIRE TRI-D BLACK / soft**  
123 x 320 cm  
2,0 cm

◆ RACK  
sintered stone  
**DESIRE TRI-D BLACK / soft**  
123 x 320 cm  
2,0 cm

◆ FLOOR  
large-size tile  
**AUTHORITY GREY / matt**  
120 x 120 cm  
0,8 cm

TRI-D  + TILES 

SINTERED STONE + LARGE-SIZE TILES

# DESIRE BLACK

**An advantage of DESIRE TRI-D BLACK sintered stone is its complementarity and ability to connect with DESIRE BLACK large-size tiles** by Ceramika Paradyż in terms of style.

In this way, you can create designs in consistent style which gives vast design opportunities. The tiles come with different finish which allows to use them in places having different purposes and requirements.



# DESIRE BLACK

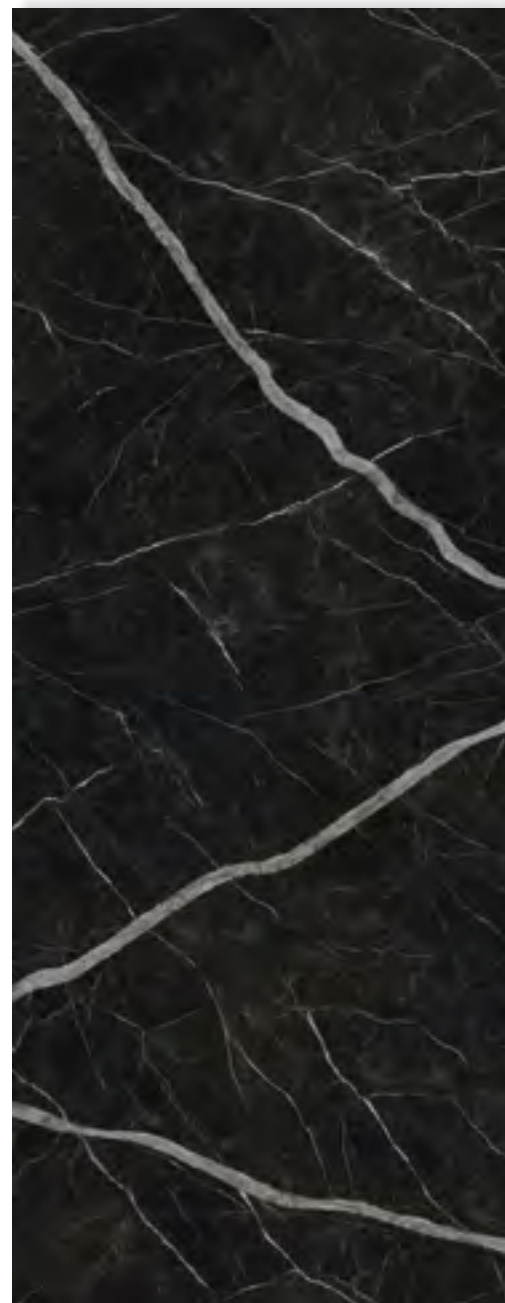

sintered stone  
**DESIRE TRI-D BLACK / soft**  
123 x 320 cm  
2,0 cm

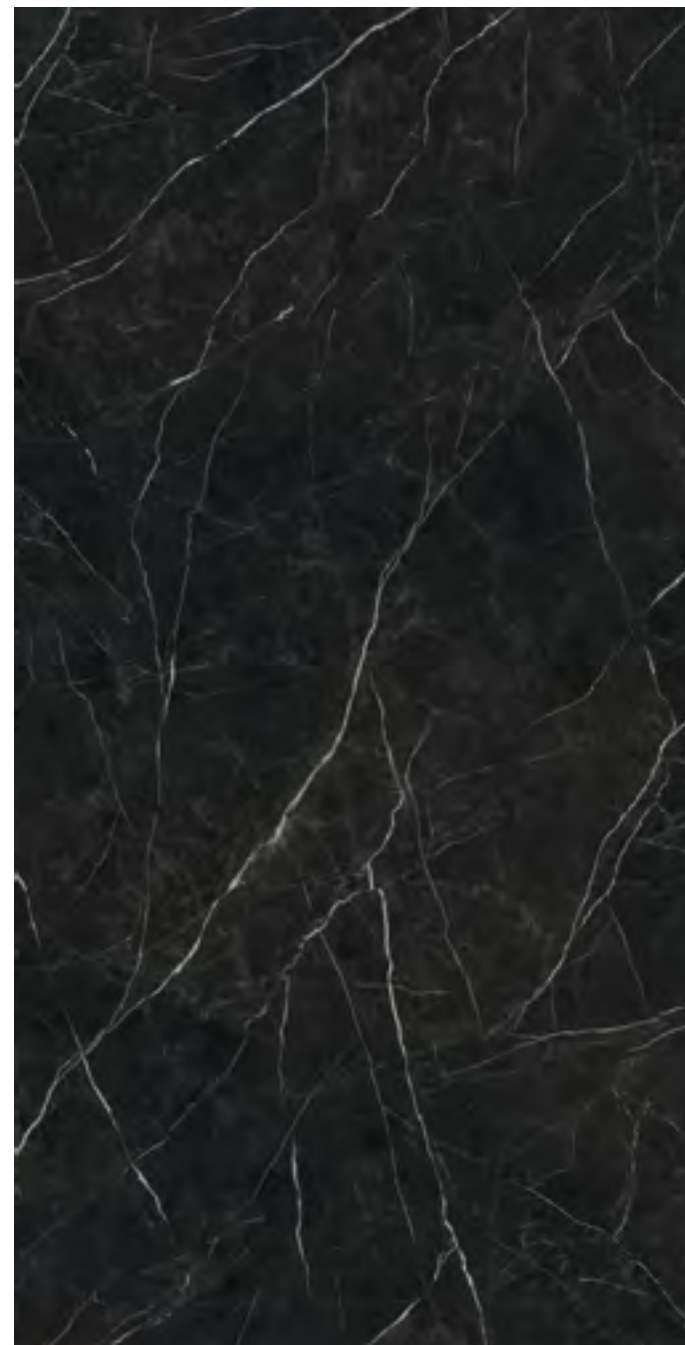

sintered stone  
**DESIRE TRI-D BLACK / soft**  
160 x 320 cm  
1,2 cm

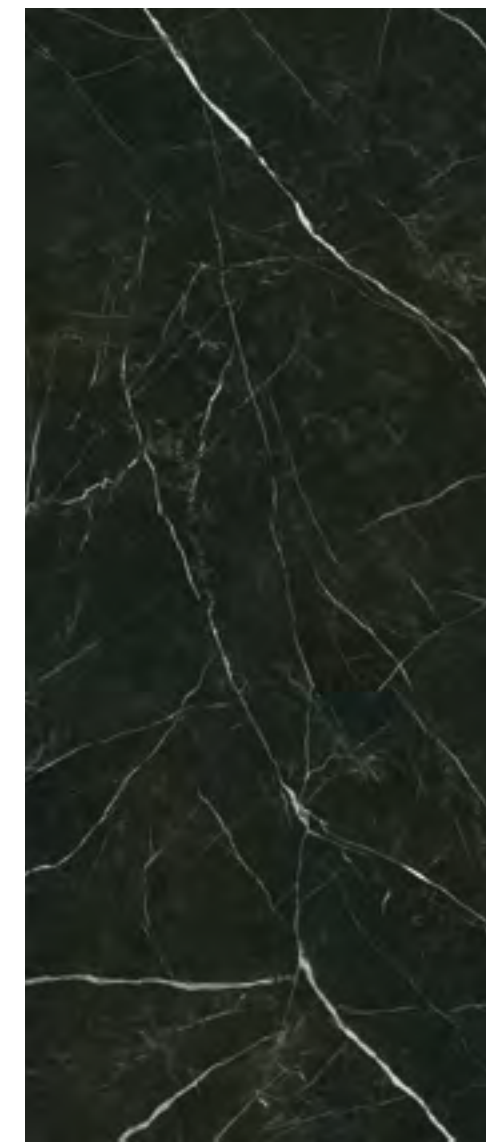

large size tile  
**DESIRE BLACK / polished, soft**  
120 x 280 cm  
0,6 cm



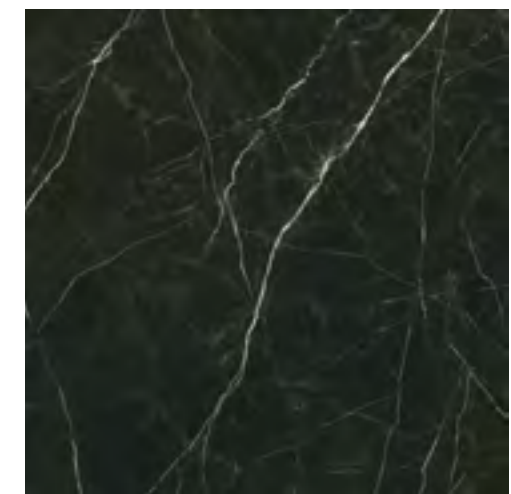

large size tile  
**DESIRE BLACK / polished**  
60 x 120 cm  
0,8 cm



large size tile  
**DESIRE BLACK / polished**  
120 x 120 cm  
0,8 cm



TRI-D  + PŁYTY 

 FLOOR  
large-size tile  
**DESIRE BLACK / polished**  
120 x 120 cm  
0,8 cm

 WALL  
sintered stone  
**DESIRE TRI-D BLACK / soft**  
160 x 320 cm  
1,2 cm

SINTERED STONE

# IMPERIAL TRI-D GREY

Single-colour sintered stone in grey tones with the surface resembling flamed granite while the inclusion of a metallizing agent makes it glisten slightly. It is perfect for minimalistic interiors and can be connected not only with concrete or steel, but also with wood or marble having clear line pattern or intense colours.

SINTERED STONE

# IMPERIAL TRI-D GREY

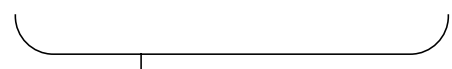
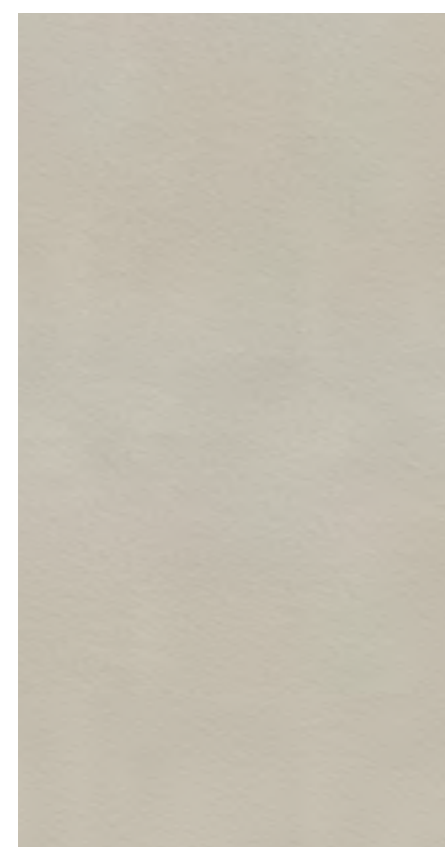

**thickness:** size:  
**2,0 cm** 160 x 320 cm

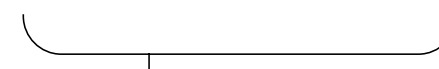
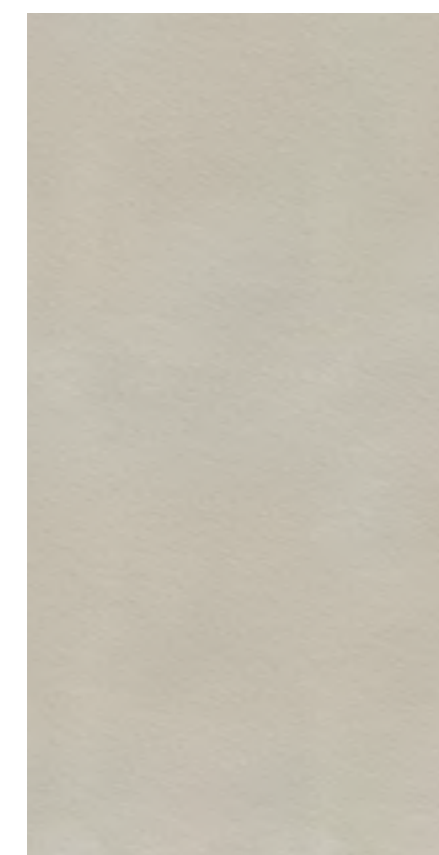

**thickness:** size:  
**1,2 cm** 160 x 320 cm

IMPERIAL TRI-D GREY collection is made in two thickness sizes, i.e.: 2.0 and 1.2 cm which do not differ in terms of pattern as sintered stone with surface structure.





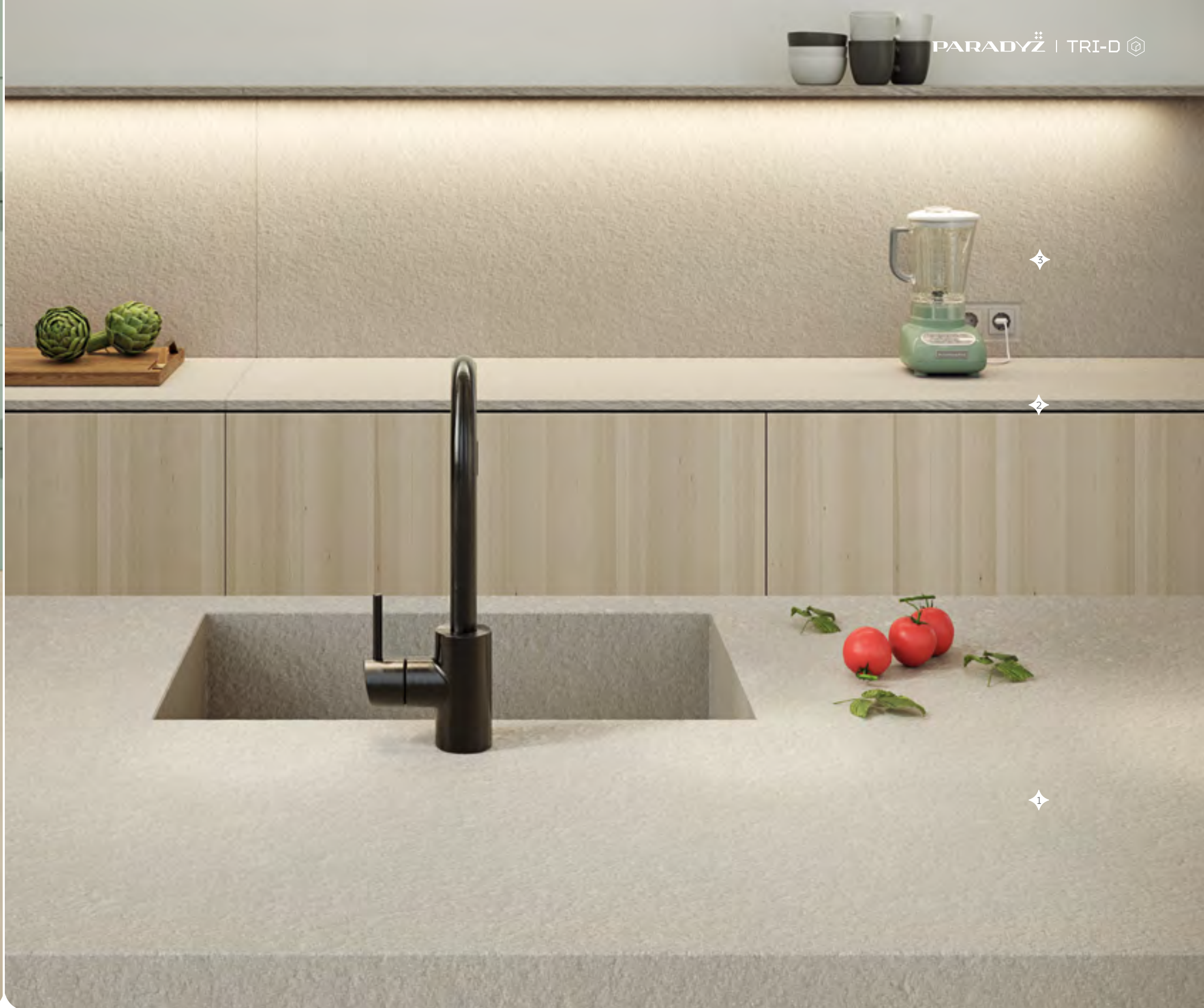

◆ TABLE / KITCHEN ISLAND  
sintered stone  
**IMPERIAL TRI-D GREY / brush**  
160 x 320 cm  
1,2 cm

◆ CABINET TOP  
sintered stone  
**IMPERIAL TRI-D GREY / brush**  
160 x 320 cm  
2,0 cm

◆ WALL  
sintered stone  
**IMPERIAL TRI-D GREY / brush**  
160 x 320 cm  
1,2 cm

SINTERED STONE

# IMPERIAL TRI-D BLACK

Single-colour sintered stone in black tones with the surface resembling flamed granite while the inclusion of a metallizing agent makes it glisten slightly. It is perfect for minimalistic interiors and can be connected not only with concrete or steel, but also with wood or marble having clear line pattern or intense colours.

SINTERED STONE

# IMPERIAL TRI-D BLACK

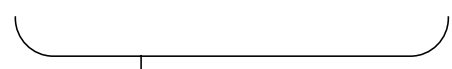
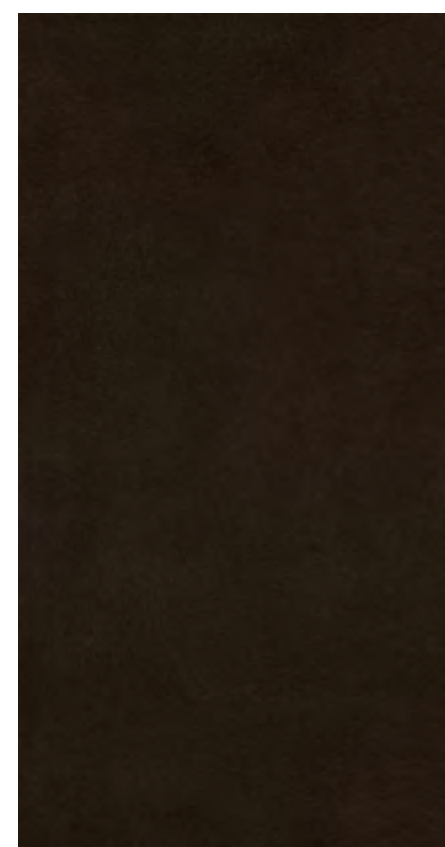

**thickness:** size:  
**2,0 cm** 160 x 320 cm

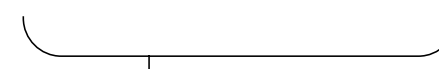
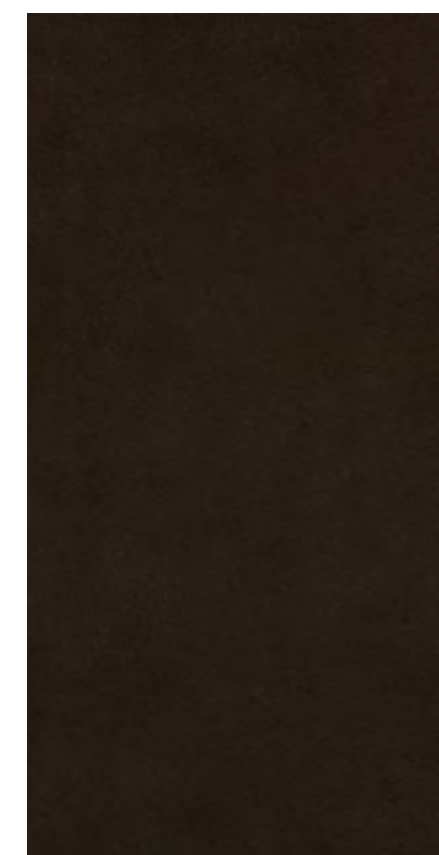

**thickness:** size:  
**1,2 cm** 160 x 320 cm

IMPERIAL TRI-D BLACK collection is made in two thickness sizes, i.e.: 2.0 and 1.2 cm which do not differ in terms of pattern as sintered stone with surface structure.







◆ CABINET TOP / KITCHEN ISLAND  
sintered stone  
**IMPERIAL TRI-D BLACK / brush**  
160 x 320 cm  
2,0 cm

◆ WALL / ISLAND SIDE  
large-size tile  
**HORIZON GOLD / polished**  
120 x 280 cm  
0,6 cm

◆ CABINET FRONTS  
sintered stone  
**IMPERIAL TRI-D BLACK / brush**  
160 x 320 cm  
1,2 cm

◆ FLOOR  
large-size tile  
**HORIZON GOLD / polished**  
120 x 120 cm  
0,8 cm

## TECHNICAL SPECIFICATIONS:

Physical and chemical properties	Standard-Method	TRI-D 12 mm thickness	TRI-D 20 mm thickness
Water absorption, [%]	EN ISO 10545-3	< 0,1	< 0,1
Bending strength, [N/mm <sup>2</sup> ]	EN ISO 10545-4	Min 50	Min 60
Breaking force, [N]	EN ISO 10545-4	Min 5000	Min 16000
Frost resistance	EN ISO 10545-12	Frost resistance	Frost resistance
Resistance to staining	EN ISO 10545-14	ISO-5 class (unglazed, min. ISO-3 class)	ISO-5 class (unglazed, min. ISO-3 class)
Resistance to acids and alkalis in low concentrations	EN ISO 10545-13	LA class (unglazed LA(V))	LA class (unglazed LA(V))
Resistance to household chemicals and swimming pool water additives	EN ISO 10545-13	A class (unglazed A(V))	A class (unglazed A(V))
Resistance to deep unglazed tile abrasion, [mm <sup>3</sup> ]	EN ISO 10545-6	Max 130	Max 130
Resistance to thermal shock	EN ISO 10545-9	Resistant	Resistant
Volatile organic compound (VOC) emissions	UNI EN 16000-9	A+ class	A+ class

















## LOGISTICAL DATA:

BOX 1400x3450x390				
PARADYŻ TRI-D 1230x3200	Number of pieces in a collective package	Number of sqm in a collective package	1 pc weight [kg]	Gross weight of a collective packaging [kg]
Thickness 12 mm	11	43,3	122	1 482
Thickness 20 mm	7	27,6	201	1 545
A-FRAME STAND 750x3300x1480				
Thickness 12 mm	14	55,2	122	1 858
Grubość 20 mm	8	31,5	201	1 756

BOX 1760x3430x390				
PARADYŻ TRI-D 1600x3200	Number of pieces in a collective package	Number of sqm in a collective package	1 pc weight [kg]	Gross weight of a collective packaging [kg]
Thickness 12 mm	11	56,3	159	1 905
Thickness 20 mm	7	35,8	261	1 987
A-FRAME STAND x3300x1480				
Thickness 12 mm	12	61,4	159	2 074
Thickness 20 mm	8	41,0	261	2 248

This catalogue is of purely demonstrative nature and it's not an offer as interpreted in the civil code's provisions. Owing to the printing technology, the products presented here may differ slightly from the actual products.

## TABLE OF CONTENTS

introduction	2
list of patterns	16
 HORIZON TRI-D GOLD	20
 PASSION TRI-D WHITE	38
 INVISIBLE TRI-D WHITE	46
 RITUAL TRI-D TAUPE	62
 RITUAL TRI-D GREY	80
 INFINITY TRI-D CREMA	96
 VISIONER TRI-D GREY	104
 GENEROUS TRI-D TAUPE	118
 AUTHORITY TRI-D BEIGE	130
 AUTHORITY TRI-D GREY	142
 ABSTRACT TRI-D RUST	156
 ABSTRACT TRI-D GREEN	168
 PEROLLA TRI-D GREEN	180
 PLEASURE TRI-D BROWN	188
 DESIRE TRI-D BLACK	204
 IMPERIAL TRI-D GREY	220
 IMPERIAL TRI-D BLACK	228



